



www.FairwayBP.com



Shown:
Fx2 Composite Railing
(pg. 37)



M.I. RAILING

RAILING INSPIRED BY THE BEAUTY OF CLASSIC MISSION ACCENTS
M.I. Railing (pg. 10)

VINYL • COMPOSITE • ALUMINUM

Porch, Deck and Balcony Guard Rail Systems

1-800-598-5245



Discover the **FAIRWAY** Difference!

MADE IN THE U.S.A.

ABOUT US

Fairway Building Products is an established and recognized international manufacturer of high-quality Porch, Deck and Balcony Guard Rail Systems. Fairway's core belief is providing the best product possible with unmatched customer service to our dedicated distribution and dealer network, which results in unmatched value and selection.



Fairway leads the guard railing market because we believe you deserve the "True, Complete Railing System" which includes everything you could need to install a Fairway Porch, Deck and Balcony Guard Rail System and pass code.

CODE APPROVED!

Fairway Railing Systems

have been tested to the prevailing ICC (International Code Council) AC-174 (Acceptance Criteria) standards and requirements for both IRC (Residential) and IBC (Commercial) applications, as certified by an IAS recognized and ANSI certified laboratory, and those current and applicable reports, including any limitations, may be viewed by visiting www.archtest.com. Fairway Vinyl Railing Systems are backed by a Limited Lifetime Warranty.

Fairway Vinyl Railing is manufactured under approved AC-10 Quality Systems and has been structurally tested according to AC174 criteria. Fairway Vinyl Railing is approved to meet requirements for Guardrails as outlined for pertaining IRC (Residential) and IBC (Commercial) applications. Please visit www.architecturaltesting.com for a copy of Report CCRR-0153.

LandMarke® Vinyl Railing is manufactured under approved AC-10 Quality Systems and has been structurally tested according to AC174 criteria. LandMarke Vinyl Railing is approved to meet requirements for Guardrails as outlined for pertaining IRC (Residential) and IBC (Commercial) applications. Please visit www.icc-es.org for a copy of Report ESR-1657.

Fx2 Composite Railing is manufactured under approved AC-10 Quality Systems and has been structurally tested according to AC174 criteria. Fx2 Composite Railing is approved to meet requirements for Guardrails as outlined for pertaining IRC (Residential) and IBC (Commercial) applications. Please visit www.architecturaltesting.com for a copy of Report CCRR-0176.

Masters

Fairway Masters Vinyl Balustrade is manufactured to the standards outlined in ASTM F964 and has been structurally tested to meet requirements for Guardrail installations as outlined for pertaining IRC (Residential) and IBC (Commercial) applications as documented.

Grand View

Fairway Vinyl Railing is manufactured to the standards outlined in ASTM F964 and has been structurally tested to meet requirements for Guardrail installations as outlined for pertaining IRC (Residential) and IBC (Commercial) applications as documented.



CONTENTS



FAIRWAY® VINYL RAILING SYSTEMS

FAIRWAY® Vinyl Railing	06
Grand View Railing	17
ADA Vinyl Handrailing	23
Legends Vinyl Balustrade	25
Masters Vinyl Balustrade	28

LANDMARKE[®] BY FAIRWAY

LandMarke® Vinyl Railing	31
LandMarke® Accessories	35



Fx2 COMPOSITE RAILING

Fx2 Composite Railing	37
Fx2 Decoupled Program	44
ADA Aluminum Handrailing	47
Fx2 Railing Accessories	48

ALUMINUM SOLUTIONS[®] BY FAIRWAY RAIL SYSTEMS

SOLUTIONS® ALUMINUM RAILING

SOLUTIONS® Railing Kits	53
SOLUTIONS® Post Mounts	59
SOLUTIONS® Post Sleeves, Flanged Posts, Post Trim & Caps	60
SOLUTIONS® Brackets & Acc.	61
SOLUTIONS® 1-1/2" ADA Handrail	63



FAIRWAY® POSTS & COLUMNS

Structural Porch Posts	70
Structural Vinyl Columns	72
Structural Post Mounts	74
Vinyl Post Sleeves	76
Vinyl Newel Posts	77
Vinyl Post Wraps	78
Vinyl Accents	79
Vinyl Pergola Components	80



RAILING ACCESSORIES

Post Caps	84
Post Cap Accents	86
Post Trim	87
Railing Brackets & Adapters	88
LED 12v Rail Lighting	89
Railing Gates & Accessories	92
The DeckMATE Railing Table	94



VINYL FENCE

LandMarke® Fence	97
Custom Order Fence & Gates	102

ITEM NUMBER - PAGE NUMBER INDEX	109
--	------------

Fairway Building Products, LLC. is not responsible for typographical errors. Pricing subject to change. Always check with your local building code before starting any project and follow all safety precautions. Visual representations may vary from actual colors.

Print Date: September 2014 • Portions of Previous Versions Obsolete • Reorder: MLC001-02

FAIRWAY STANDARD VINYL RAILING

Limited Lifetime Warranty • 100% Virgin Vinyl PVC • Exceptional UV Resistance and Strength
 6' • 8' • 10' Level Rail – 6' • 8' Stair Rail Kits



Standard Vinyl Railing **DECK BOARD CAP RAIL**

Available In:



Standard w/Square Balusters



Standard w/Turned Balusters



Grand View Vinyl Railing
 with 1/4" Thick Acrylic Glass Panel

MI-RAILING
RAILING INSPIRED BY THE BEAUTY OF CLASSIC MISSION ACCENTS



Standard M.I. RAILING
 w/Square Balusters

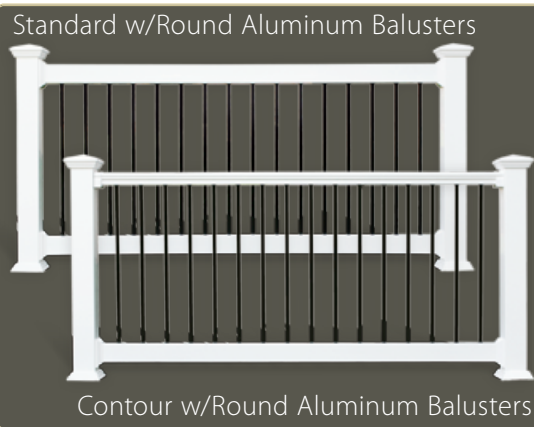

Standard w/Round Aluminum Balusters
 Contour w/Round Aluminum Balusters

Round Aluminum Baluster Colors

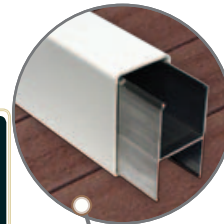

2" x 3-1/2"
 Aluminum
 Reinforced
**Top and
 Bottom Rail**



FAIRWAY CONTOUR VINYL RAILING

Limited Lifetime Warranty • 100% Virgin Vinyl PVC • Exceptional UV Resistance and Strength
6' • 8' • 10' Level Rail – 6' • 8' Stair Rail Kits

Contour **Top** Rail



2" x 3-1/2" **Bottom** Rail



Aluminum Reinforced **Top** and **Bottom** Rail

Contour w/Square Balusters



Contour w/Turned Balusters



MI-RAILING
RAILING INSPIRED BY THE BEAUTY OF CLASSIC MISSION ACCENTS

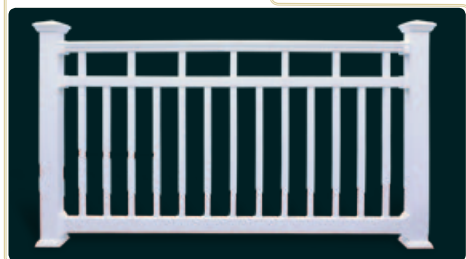

Contour w/Square Balusters



Grand View Vinyl Railing
with 1/4" Thick Acrylic Glass Panel



STANDARD VINYL RAILING w/Square Balusters



36" STANDARD VINYL RAILING	WHITE	TAN	KHAKI
6' Level Standard w/Square Balusters	401000 \$160.98	402000 \$185.13	406000 \$193.18
8' Level Standard w/Square Balusters	401008 \$214.64	402008 \$246.83	406008 \$257.57
10' Level Standard w/Square Balusters	401030 \$268.30	402030 \$308.55	406030 \$321.96
6' Stair Standard w/Square Balusters (29° - 35°)	401000A \$173.81	402000A \$199.88	406000B \$208.57
6' Stair Standard w/Square Balusters (36° - 41°)	401000B \$173.81	402000B \$199.88	406000C \$208.57
8' Stair Standard w/Square Balusters (29° - 35°)	401016 \$227.47	402016 \$261.59	406016 \$272.97
8' Stair Standard w/Square Balusters (36° - 41°)	401009A \$227.47	402009A \$261.59	406009A \$272.97



Post Caps Pg. 84

Post Trim Pg. 87

Brackets & Adapters Pg. 88

Post Sleeves Pg. 76

42" STANDARD VINYL RAILING	WHITE	TAN	KHAKI
6' Level Standard w/Square Balusters	403000 \$185.13	404001 \$212.90	406000A \$222.16
8' Level Standard w/Square Balusters	403008 \$246.84	404008 \$283.86	406008A \$296.20
10' Level Standard w/Square Balusters	403030 \$308.54	404030 \$354.83	406030A \$370.25
6' Stair Standard w/Square Balusters (29° - 35°)	403000A \$199.88	404001A \$229.86	406002C \$239.86
6' Stair Standard w/Square Balusters (36° - 41°)	403000B \$199.88	404001B \$229.86	406011A \$239.86
8' Stair Standard w/Square Balusters (29° - 35°)	403016 \$261.59	404016 \$300.82	406016A \$313.90
8' Stair Standard w/Square Balusters (36° - 41°)	403009A \$261.59	404009A \$300.82	406011 \$313.90

KIT INCLUDES:

- 1 - 2" x 3-1/2" Vinyl Top Rail
- 1 - 2" x 3-1/2" Vinyl Bottom Rail
- Square Vinyl Balusters-
Level - 13 per 6' Kit • 18 per 8' Kit
22 per 10' Kit
- Stair - 12 per 6' Kit • 17 per 8' Kit
- 4 - Standard Mounting Brackets w/Screws
- 2 - Aluminum Rail Inserts

Available Railing Colors:



WHITE

TAN

KHAKI

STANDARD VINYL RAILING w/Turned Balusters



36" STANDARD VINYL RAILING	WHITE	TAN	KHAKI
6' Level Standard w/Turned Balusters	401004 \$212.93	402004 \$244.87	406001 \$255.52
8' Level Standard w/Turned Balusters	401012 \$283.91	402012 \$326.50	406005 \$340.69
10' Level Standard w/Turned Balusters	401032 \$354.89	402032 \$408.12	406031 \$425.87
6' Stair Standard w/Turned Balusters (29° - 35°)	401004A \$225.75	402004A \$259.62	406001B \$270.91
6' Stair Standard w/Turned Balusters (36° - 41°)	401004B \$225.75	402004B \$259.62	406001C \$270.91
8' Stair Standard w/Turned Balusters (29° - 35°)	401017 \$296.73	402017 \$341.24	406013 \$356.08
8' Stair Standard w/Turned Balusters (36° - 41°)	401007A \$296.73	402007A \$341.24	406017 \$356.08



42" STANDARD VINYL RAILING	WHITE	TAN	KHAKI
6' Level Standard w/Turned Balusters	403004 \$244.87	404002 \$281.60	406001A \$293.84
8' Level Standard w/Turned Balusters	403012 \$326.49	404009 \$375.46	406005A \$391.79
10' Level Standard w/Turned Balusters	403032 \$408.12	404031 \$469.34	406031A \$489.75
6' Stair Standard w/Turned Balusters (29° - 35°)	403004A \$259.62	404002A \$298.56	406004C \$311.54
6' Stair Standard w/Turned Balusters (36° - 41°)	403004B \$259.62	404002B \$298.56	406017A \$311.54
8' Stair Standard w/Turned Balusters (29° - 35°)	403017 \$341.25	404017 \$392.44	406013A \$409.50
8' Stair Standard w/Turned Balusters (36° - 41°)	403007A \$341.25	404007A \$392.44	406017B \$409.50

KIT INCLUDES:

- 1 - 2" x 3-1/2" Vinyl Top Rail
- 1 - 2" x 3-1/2" Vinyl Bottom Rail
- Turned Vinyl Balusters-
Level - 14 per 6' Kit • 19 per 8' Kit
24 per 10' Kit
Stair - 13 per 6' Kit • 18 per 8' Kit
- 4 - Standard Mounting Brackets w/Screws
- 2 - Aluminum Rail Inserts

Available Railing Colors:



WHITE TAN KHAKI

CONTOUR VINYL RAILING w/Square Balusters



36" CONTOUR VINYL RAILING	WHITE	TAN	KHAKI
6' Level Contour w/Square Balusters	401003 \$160.98	402003 \$185.13	406002 \$193.18
8' Level Contour w/Square Balusters	401015 \$214.64	402015 \$246.83	406006 \$257.57
10' Level Contour w/Square Balusters	401031 \$268.30	402031 \$308.55	406032 \$321.96
6' Stair Contour w/Square Balusters (29° - 35°)	401003A \$180.22	402003A \$207.26	406004 \$216.27
6' Stair Contour w/Square Balusters (36° - 41°)	401003B \$180.22	402003B \$207.26	406004A \$216.27
8' Stair Contour w/Square Balusters (29° - 35°)	401011 \$233.88	402011 \$268.96	406014 \$280.65
8' Stair Contour w/Square Balusters (36° - 41°)	401009 \$233.88	402009 \$268.96	406009 \$280.65



Post Caps Pg. 84

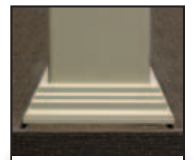

Post Trim Pg. 87

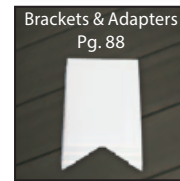

Brackets & Adapters Pg. 88



Post Sleeves Pg. 76

KIT INCLUDES:

- 1 - 3" Vinyl Contour Top Rail
- 1 - 2" x 3-1/2" Vinyl Bottom Rail
- Square Vinyl Balusters-
Level - 13 per 6' Kit • 18 per 8' Kit
22 per 10' Kit
- Stair - 12 per 6' Kit • 17 per 8' Kit
- 2 - Contour Mounting Brackets w/Screws
- 2 - Standard Mounting Brackets w/Screws
- 2 - Aluminum Rail Inserts

42" CONTOUR VINYL RAILING	WHITE	TAN	KHAKI
6' Level Contour w/Square Balusters	403003 \$185.13	404003 \$212.90	406002A \$222.16
8' Level Contour w/Square Balusters	403015 \$246.84	404013 \$283.86	406006A \$296.20
10' Level Contour w/Square Balusters	403031 \$308.54	404032 \$354.83	406032A \$370.25
6' Stair Contour w/Square Balusters (29° - 35°)	403003A \$207.26	404003A \$238.35	406002B \$248.71
6' Stair Contour w/Square Balusters (36° - 41°)	403003B \$207.26	404003B \$238.35	406012A \$248.71
8' Stair Contour w/Square Balusters (29° - 35°)	403011 \$268.97	404015 \$309.31	406014A \$322.76
8' Stair Contour w/Square Balusters (36° - 41°)	403009 \$268.97	404012 \$309.31	406012 \$322.76

Available Railing Colors:



WHITE

TAN

KHAKI

CONTOUR VINYL RAILING w/Turned Balusters



36" CONTOUR VINYL RAILING	WHITE	TAN	KHAKI
6' Level Contour w/Turned Balusters	401006 \$212.93	402006 \$244.87	406003 \$255.52
8' Level Contour w/Turned Balusters	401014 \$283.91	402014 \$326.50	406007 \$340.69
10' Level Contour w/Turned Balusters	401033 \$354.89	402033 \$408.12	406033 \$425.87
6' Stair Contour w/Turned Balusters (29° - 35°)	401006A \$232.17	402006A \$267.00	406003B \$278.61
6' Stair Contour w/Turned Balusters (36° - 41°)	401006B \$232.17	402006B \$267.00	406003C \$278.61
8' Stair Contour w/Turned Balusters (29° - 35°)	401019 \$303.15	402019 \$348.62	406015 \$363.78
8' Stair Contour w/Turned Balusters (36° - 41°)	401007 \$303.15	402007 \$348.62	406019 \$363.78

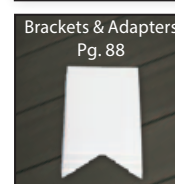
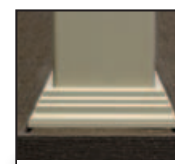

KIT INCLUDES:

- 1 - 3" Vinyl Contour Top Rail
- 1 - 2" x 3-1/2" Vinyl Bottom Rail
- Turned Vinyl Balusters-
Level - 13 per 6' Kit • 18 per 8' Kit
22 per 10' Kit
- Stair - 12 per 6' Kit • 17 per 8' Kit
- 2 - Contour Mounting Brackets w/Screws
- 2 - Standard Mounting Brackets w/Screws
- 2 - Aluminum Rail Inserts

42" CONTOUR VINYL RAILING	WHITE	TAN	KHAKI
6' Level Contour w/Turned Balusters	403006 \$244.87	404006 \$281.60	406003A \$293.84
8' Level Contour w/Turned Balusters	403014 \$326.49	404014 \$375.46	406007A \$391.79
10' Level Contour w/Turned Balusters	403033 \$408.12	404033 \$469.34	406033A \$489.75
6' Stair Contour w/Turned Balusters (29° - 35°)	403006A \$267.00	404006A \$307.05	406004B \$320.40
6' Stair Contour w/Turned Balusters (36° - 41°)	403006B \$267.00	404006B \$307.05	406019A \$320.40
8' Stair Contour w/Turned Balusters (29° - 35°)	403019 \$348.62	404019 \$400.91	406015A \$418.34
8' Stair Contour w/Turned Balusters (36° - 41°)	403007 \$348.62	404007 \$400.91	406019B \$418.34

Available Railing Colors:



WHITE TAN KHAKI



NOTE: To conform and comply with IRC and IBC code requirements for guard railing, FAIRWAY® M.I. Railing has been designed for 42" railing height applications. FAIRWAY® suggests checking with your local building code official prior to altering FAIRWAY® M.I. Railing for a 36" railing height application.

42" M.I. STANDARD VINYL RAILING	WHITE	KHAKI
6' Level M.I. Standard Rail w/Square Balusters	401600 \$193.18	401610 \$231.82
8' Level M.I. Standard Rail w/Square Balusters	401604 \$257.57	401614 \$309.08
10' Level M.I. Standard Rail w/Square Balusters	401608 \$321.96	401618 \$386.35
6' Stair M.I. Standard Rail w/Square Balusters (29° - 35°)	401601 \$208.57	401611 \$250.28
8' Stair M.I. Standard Rail w/Square Balusters (29° - 35°)	401605 \$272.96	401615 \$327.56

KIT INCLUDES:

- 1 - 2" x 3-1/2" Vinyl Top Rail
- 1 - 1-3/4" x 2-1/4" Vinyl Mid-Rail
- 1 - 2" x 3-1/2" Vinyl Bottom Rail
- Square Vinyl Balusters-
Level - 13 per 6' Kit • 19 per 8' Kit
23 per 10' Kit
- Stair - 13 per 6' Kit • 19 per 8' Kit
- 4- Standard Mounting Brackets w/Screws
- 2 - Mid-Rail Brackets w/Screws
- 2 - Aluminum Rail Inserts

Available Railing Colors:

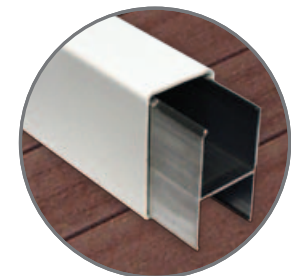

Aluminum reinforced
Top and **Bottom** Rail





NOTE: To conform and comply with IRC and IBC code requirements for guard railing, FAIRWAY® M.I. Railing has been designed for 42" railing height applications. FAIRWAY® suggests checking with your local building code official prior to altering FAIRWAY® M.I. Railing for a 36" railing height application.

42" M.I. CONTOUR VINYL RAILING	WHITE	KHAKI
6' Level M.I. Contour Rail w/Square Balusters	401602 \$193.18	401612 \$231.82
8' Level M.I. Contour Rail w/Square Balusters	401606 \$257.57	401616 \$309.08
10' Level M.I. Contour Rail w/Square Balusters	401609 \$321.96	401619 \$386.35
6' Stair M.I. Contour Rail w/Square Balusters (29° - 35°)	401603 \$216.26	401613 \$259.52
8' Stair M.I. Contour Rail w/Square Balusters (29° - 35°)	401607 \$280.66	401617 \$336.78

KIT INCLUDES:

- 1 - 3" Vinyl Contour Top Rail
- 1 - 1-3/4" x 2-1/4" Vinyl Mid-Rail
- 1 - 2" x 3-1/2" Vinyl Bottom Rail
- Square Vinyl Balusters-
Level - 13 per 6' Kit • 19 per 8' Kit
23 per 10' Kit
- Stair - 13 per 6' Kit • 19 per 8' Kit
- 2 - Contour Mounting Brackets w/Screws
- 2 - Mid-Rail Brackets w/Screws
- 2 - Standard Mounting Brackets w/Screws
- 2 - Aluminum Rail Inserts

Available Railing Colors:



WHITE



KHAKI

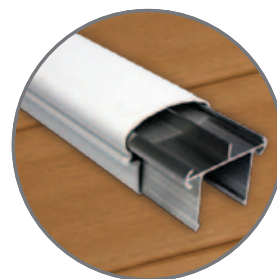

Aluminum reinforced
Top and **Bottom** Rail



Standard Vinyl Railing

DECK BOARD CAP RAIL

with Square Vinyl Balusters

Available Railing Colors:



KIT INCLUDES:*

- 1 - 2" x 3-1/2" Vinyl Top Rail
- 1 - 2" x 3-1/2" Vinyl Bottom Rail
- Square Vinyl Balusters-
Level - 13 per 6' Kit • 18 per 8' Kit
22 per 10' Kit
- Stair - 12 per 6' Kit • 17 per 8' Kit
- 2 - Standard Mounting Brackets w/Screws
- 2 - Deck Board Cap Rail Mounting Brackets, Plates & Screws
- 2 - Aluminum Rail Inserts

36" STANDARD VINYL RAILING DeckBoard Cap Rail Kit	WHITE	TAN	KHAKI
6' Level Standard DECK BOARD Cap Rail Kit w/Square Vinyl Balusters	401400 \$160.98	401414 \$185.13	401428 \$193.18
8' Level Standard DECK BOARD Cap Rail Kit w/Square Vinyl Balusters	401401 \$214.64	401415 \$246.83	401429 \$257.57
10' Level Standard DECK BOARD Cap Rail Kit w/Square Vinyl Balusters	401402 \$268.30	401416 \$308.55	401430 \$321.96
6' Stair Standard DECK BOARD Cap Rail Kit w/Square Vinyl Balusters (29° - 35°)	401403 \$173.81	401417 \$199.88	401431 \$208.57
8' Stair Standard DECK BOARD Cap Rail Kit w/Square Vinyl Balusters (29° - 35°)	401405 \$227.47	401419 \$261.59	401433 \$272.97

42" STANDARD VINYL RAILING DeckBoard Cap Rail Kit	WHITE	TAN	KHAKI
6' Level Standard DECK BOARD Cap Rail Kit w/Square Vinyl Balusters	401442 \$185.13	401456 \$212.90	401470 \$222.16
8' Level Standard DECK BOARD Cap Rail Kit w/Square Vinyl Balusters	401443 \$246.84	401457 \$283.86	401471 \$296.20
10' Level Standard DECK BOARD Cap Rail Kit w/Square Vinyl Balusters	401444 \$308.54	401458 \$354.83	401472 \$370.25
6' Stair Standard DECK BOARD Cap Rail Kit w/Square Vinyl Balusters (29° - 35°)	401445 \$199.88	401459 \$229.86	401473 \$239.86
8' Stair Standard DECK BOARD Cap Rail Kit w/Square Vinyl Balusters (29° - 35°)	401447 \$261.59	401461 \$300.82	401475 \$313.90

Top Deck Board Cap Rail Brackets

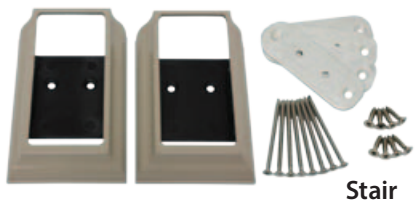

Standard Vinyl Railing Brackets
Used for Bottom Rail Brackets



Standard Vinyl Railing

DECK BOARD *CAP RAIL*

with Turned Vinyl Balusters

Available Railing Colors:



36" STANDARD VINYL RAILING DeckBoard Cap Rail Kit	WHITE	TAN	KHAKI
6' Level Standard DECK BOARD Top Rail Kit w/Turned Vinyl Balusters	401407 \$212.93	401421 \$244.87	401435 \$255.52
8' Level Standard DECK BOARD Top Rail Kit w/Turned Vinyl Balusters	401408 \$283.91	401422 \$326.50	401436 \$340.69
10' Level Standard DECK BOARD Top Rail Kit w/Turned Vinyl Balusters	401409 \$354.89	401423 \$408.12	401437 \$425.87
6' Stair Standard DECK BOARD Top Rail Kit w/Turned Vinyl Balusters (29° - 35°)	401410 \$225.75	401424 \$259.62	401438 \$270.91
8' Stair Standard DECK BOARD Top Rail Kit w/Turned Vinyl Balusters (29° - 35°)	401412 \$296.73	401426 \$341.24	401440 \$356.08

KIT INCLUDES:*

- 1 - 2" x 3-1/2" Vinyl Top Rail
- 1 - 2" x 3-1/2" Vinyl Bottom Rail
- Turned Vinyl Balusters-
Level - 14 per 6' Kit • 19 per 8' Kit
24 per 10' Kit
- Stair - 13 per 6' Kit • 18 per 8' Kit
- 2 - Standard Mounting Brackets w/Screws
- 2 - Deck Board Cap Rail Brackets
2 Mounting Brackets, 4 Plates & Screws
- 2 - Aluminum Rail Inserts

42" STANDARD VINYL RAILING DeckBoard Cap Rail Kit	WHITE	TAN	KHAKI
6' Level Standard DECK BOARD Top Rail Kit w/Turned Vinyl Balusters	401449 \$244.87	401463 \$281.60	401477 \$293.84
8' Level Standard DECK BOARD Top Rail Kit w/Turned Vinyl Balusters	401450 \$326.49	401464 \$375.46	401478 \$391.79
10' Level Standard DECK BOARD Top Rail Kit w/Turned Vinyl Balusters	401451 \$408.12	401465 \$469.34	401479 \$489.75
6' Stair Standard DECK BOARD Top Rail Kit w/Turned Vinyl Balusters (29° - 35°)	401452 \$259.62	401466 \$298.56	401480 \$311.54
8' Stair Standard DECK BOARD Top Rail Kit w/Turned Vinyl Balusters (29° - 35°)	401454 \$341.25	401468 \$392.44	401482 \$409.50

Top Deck Board Cap Rail Brackets

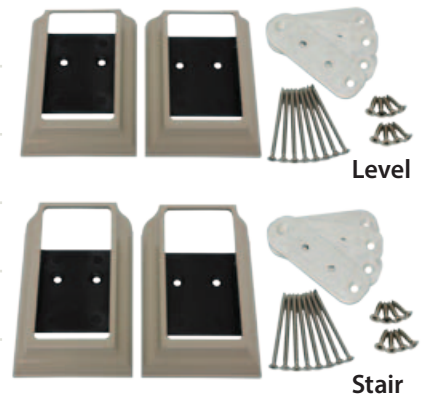

Standard Vinyl Railing Brackets
Used for Bottom Rail Brackets

* Kit does not include deck board

STANDARD VINYL RAILING w/Round Aluminum Balusters



36" STANDARD VINYL RAILING*	WHITE	TAN	KHAKI
6' Level Standard w/Round Aluminum Balusters	408100(X) \$187.51	408101(X) \$215.64	408102(X) \$225.02
8' Level Standard w/Round Aluminum Balusters	408103(X) \$250.02	408104(X) \$287.52	408105(X) \$300.02
10' Level Standard w/Round Aluminum Balusters	408106(X) \$312.52	408107(X) \$359.40	408108(X) \$375.03
6' Stair Standard w/Round Aluminum Balusters (29° - 35°)	408109(X) \$200.64	408110(X) \$230.74	408111(X) \$240.77
8' Stair Standard w/Round Aluminum Balusters (29° - 35°)	408112(X) \$267.52	408113(X) \$307.65	408114(X) \$321.02

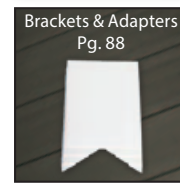
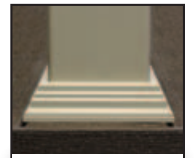

*Assuming 2" Bottom Rail Sweep Height = 37-1/8" Finished Rail Height

42" STANDARD VINYL RAILING*	WHITE	TAN	KHAKI
6' Level Standard w/Round Aluminum Balusters	408115(X) \$215.64	408116(X) \$247.99	408117(X) \$258.77
8' Level Standard w/Round Aluminum Balusters	408118(X) \$287.52	408119(X) \$330.65	408120(X) \$345.03
10' Level Standard w/Round Aluminum Balusters	408121(X) \$359.40	408122(X) \$413.31	408123(X) \$431.28
6' Stair Standard w/Round Aluminum Balusters (29° - 35°)	408124(X) \$230.74	408125(X) \$265.35	408126(X) \$276.88
8' Stair Standard w/Round Aluminum Balusters (29° - 35°)	408127(X) \$307.65	408128(X) \$353.80	408129(X) \$369.18

*Assuming 2" Bottom Rail Sweep Height = 41-1/4" Finished Rail Height

KIT INCLUDES:

- 1 - 2" x 3-1/2" Vinyl Top Rail
- 1 - 2" x 3-1/2" Vinyl Bottom Rail
- Round Aluminum Balusters-
Level - 16 per 6' Kit • 22 per 8' Kit
26 per 10' Kit
- Stair - 14 per 6' Kit • 20 per 8' Kit
- 4 - Standard Mounting Brackets w/Screws
- 2 - Aluminum Rail Inserts
- Adhesive-backed Foam Strip Tape
Applied to Each Insert

Round Aluminum Baluster Color Options

ROUND ALUMINUM BALUSTER COLOR CODING CHART:

Replace (X) in item number with the color of choice:



Available Railing Colors:



36-41 degree stair options may be available as a special order, please inquire with your Fairway sales contact

CONTOUR VINYL RAILING w/Round Aluminum Balusters



36" CONTOUR VINYL RAILING*	WHITE	TAN	KHAKI
6' Level Contour w/Round Aluminum Balusters	408130(X) \$187.51	408131(X) \$215.64	408132(X) \$225.02
8' Level Contour w/Round Aluminum Balusters	408133(X) \$250.02	408134(X) \$287.52	408135(X) \$300.02
10' Level Contour w/Round Aluminum Balusters	408136(X) \$312.52	408137(X) \$359.40	408138(X) \$375.03
6' Stair Contour w/Round Aluminum Balusters (29° - 35°)	408139(X) \$200.64	408140(X) \$230.74	408141(X) \$240.77
8' Stair Contour w/Round Aluminum Balusters (29° - 35°)	408142(X) \$267.52	408143(X) \$307.65	408144(X) \$321.02

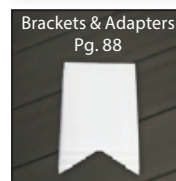
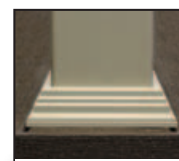

*Assuming 2" Bottom Rail Sweep Height = 36-1/8" Finished Rail Height

42" CONTOUR VINYL RAILING*	WHITE	TAN	KHAKI
6' Level Contour w/Round Aluminum Balusters	408145(X) \$215.64	408146(X) \$247.99	408147(X) \$258.77
8' Level Contour w/Round Aluminum Balusters	408148(X) \$287.52	408149(X) \$330.65	408150(X) \$345.03
10' Level Contour w/Round Aluminum Balusters	408151(X) \$359.40	408152(X) \$413.31	408153(X) \$431.28
6' Stair Contour w/Round Aluminum Balusters (29° - 35°)	408154(X) \$230.74	408155(X) \$265.35	408156(X) \$276.88
8' Stair Contour w/Round Aluminum Balusters (29° - 35°)	408157(X) \$307.65	408158(X) \$353.80	408159(X) \$369.18

*Assuming 2" Bottom Rail Sweep Height = 40" Finished Rail Height

KIT INCLUDES:

- 1 - 3" Vinyl Contour Top Rail
- 1 - 2" x 3-1/2" Vinyl Bottom Rail
- Round Aluminum Balusters-
Level - 16 per 6' Kit • 22 per 8' Kit
26 per 10' Kit
- Stair - 14 per 6' Kit • 20 per 8' Kit
- 2 - Contour Mounting Brackets w/Screws
- 2 - Standard Mounting Brackets w/Screws
- 2 - Aluminum Rail Inserts
Adhesive-backed Foam Strip Tape
Applied to Each Insert

Round Aluminum Baluster Color Options

ROUND ALUMINUM BALUSTER COLOR CODING CHART:

Replace (X) in item number with the color of choice:



Available Railing Colors:



36-41 degree stair options may be available as a special order, please inquire with your Fairway sales contact



Standard Vinyl Railing DECK BOARD CAP RAIL

with Round Aluminum Balusters

Available Railing Colors:



* Tan and Khaki Deck Board Cap Rail kits available as a special order item

36" STANDARD VINYL RAILING DeckBoard Cap Rail Kit WHITE

6' Level Standard DECK BOARD Cap Rail Kit w/Round Aluminum Balusters	401484(X) \$187.51
8' Level Standard DECK BOARD Cap Rail Kit w/Round Aluminum Balusters	401485(X) \$250.02
10' Level Standard DECK BOARD Cap Rail Kit w/Round Aluminum Balusters	401486(X) \$312.52
6' Stair Standard DECK BOARD Cap Rail Kit w/Round Aluminum Balusters (29° - 35°)	401487(X) \$200.64
8' Stair Standard DECK BOARD Cap Rail Kit w/Round Aluminum Balusters (29° - 35°)	401489(X) \$267.52

KIT INCLUDES:**

- 1 - 2" x 3-1/2" Vinyl Top Rail
- 1 - 2" x 3-1/2" Vinyl Bottom Rail
- Round Aluminum Balusters-
Level - 16 per 6' Kit • 22 per 8' Kit
26 per 10' Kit
- Stair - 14 per 6' Kit • 20 per 8' Kit
- 2 - Standard Mounting Brackets w/Screws
- 2 - Deck Board Cap Rail
Mounting Brackets, Plates & Screws
- 2 - Aluminum Rail Inserts
Adhesive-backed Foam Strip Tape
Applied to Each Insert

**Kit does not include deck board

42" STANDARD VINYL RAILING DeckBoard Cap Rail Kit WHITE

6' Level Standard DECK BOARD Cap Rail Kit w/Round Aluminum Balusters	401491(X) \$215.64
8' Level Standard DECK BOARD Cap Rail Kit w/Round Aluminum Balusters	401492(X) \$287.52
10' Level Standard DECK BOARD Cap Rail Kit w/Round Aluminum Balusters	401493(X) \$359.40
6' Stair Standard DECK BOARD Cap Rail Kit w/Round Aluminum Balusters (29° - 35°)	401494(X) \$230.73
8' Stair Standard DECK BOARD Cap Rail Kit w/Round Aluminum Balusters (29° - 35°)	401496(X) \$307.65

ROUND ALUMINUM BALUSTER COLORS



ROUND ALUMINUM BALUSTER COLOR CODING CHART:

Replace (X) in item number with the color of choice:
 B - Black Balusters
 Z - Bronze Balusters
 H - Hammered Bronze Balusters
 C - Clay Balusters
 R - Rust Balusters
 G - Green Balusters
 W - White Balusters

Top Deck Board Cap Rail Brackets

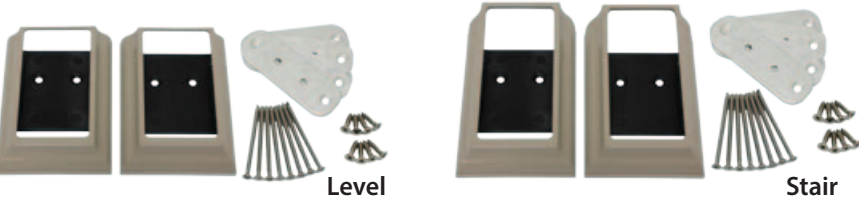

Standard Vinyl Railing Brackets Used for Bottom Rail Brackets

36-41 degree stair options are available as a special order, please inquire with your Fairway sales contact



GRAND VIEW VINYL RAILING w/Acrylic Glass Panel

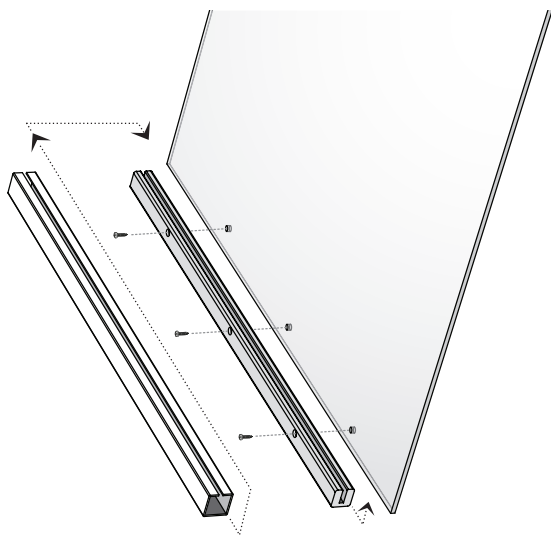

The **Grand View Railing System** offers a unique and open view to your outdoor living space by utilizing clear acrylic glass panels. Choose from 2" x 3-1/2" Standard Vinyl Railing or 3" Contoured Vinyl Railing. Available in 36" and 42" height options in 6' or 8' level lengths.

Railing modification kits available for splitting of rail sections for custom installations.

1/4" Thick Acrylic Glass Infill

Decorative Vertical Side Trim Stile

Vinyl Limited Lifetime Warranty

GRAND VIEW STANDARD VINYL RAILING w/Acrylic Glass Panel



36" GRAND VIEW STANDARD RAILING

	WHITE	TAN	KHAKI
6' Level Standard Grand View	408000 \$393.47	408004 \$452.50	408008 \$472.17
8' Level Standard Grand View	408002 \$524.63	408006 \$603.32	408010 \$629.55

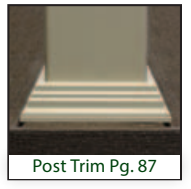

42" GRAND VIEW STANDARD RAILING

	WHITE	TAN	KHAKI
6' Level Standard Grand View	408012 \$452.49	408016 \$520.36	408020 \$542.98
8' Level Standard Grand View	408014 \$603.32	408018 \$693.81	408022 \$723.98

GRAND VIEW MODIFICATION KIT

	WHITE	TAN	KHAKI
Field Modification <u>Kit</u> <i>2-trim stiles, 4 - 4" spacer seals, screws and 2-neoprene pads</i>	408030 \$50.05	408040 \$57.56	408050 \$60.06

Available Railing Colors:

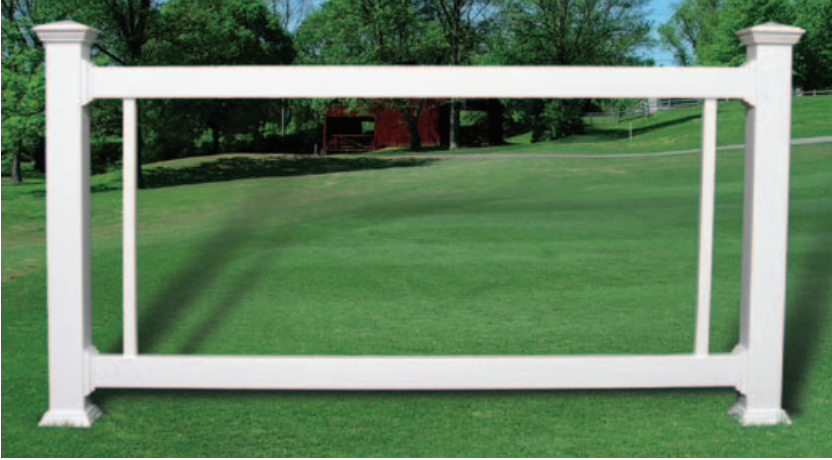

KIT INCLUDES:

- 1 - 2" x 3-1/2" Vinyl Top Rail
- 1 - 2" x 3-1/2" Vinyl Bottom Rail
- 1 - 1/4" Thick Acrylic Glass Panel
- 4 - Standard Mounting Brackets w/Screws
- 2 - Aluminum Rail Inserts
- 1 - Trim Stile Kit (Installed)

GRAND VIEW CONTOUR VINYL RAILING w/Acrylic Glass Panel



36" GRAND VIEW CONTOUR RAILING

	WHITE	TAN	KHAKI
6' Level Contour Grand View	408001 \$393.47	408005 \$452.50	408009 \$472.17
8' Level Contour Grand View	408003 \$524.63	408007 \$603.32	408011 \$629.55

42" GRAND VIEW CONTOUR RAILING

	WHITE	TAN	KHAKI
6' Level Contour Grand View	408013 \$452.49	408017 \$520.36	408021 \$542.98
8' Level Contour Grand View	408015 \$603.32	408019 \$693.81	408023 \$723.98

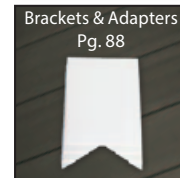
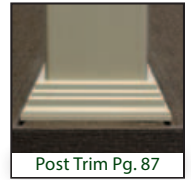

GRAND VIEW MODIFICATION KIT

	WHITE	TAN	KHAKI
Field Modification <u>Kit</u> 2-trim stiles, 4 - 4" spacer seals, screws and 2-neoprene pads	408030 \$50.05	408040 \$57.56	408050 \$60.06

Available Railing Colors:



KIT INCLUDES:

- 1 - 3" Vinyl Contour Top Rail
- 1 - 2" x 3-1/2" Vinyl Bottom Rail
- 1 - 1/4" Thick Acrylic Glass Panel
- 2 - Contour Mounting Brackets w/Screws
- 2 - Standard Mounting Brackets w/Screws
- 2 - Aluminum Rail Inserts
- 1 - Trim Stile Kit (Installed)

SINGLE STANDARD VINYL RAILS

STANDARD VINYL ROUTED RAILS W/SQUARE BALUSTERS				WHITE	TAN	KHAKI
6' Level Standard Square Top or Bottom Rail	401100	402100	406100	\$36.88	\$42.41	\$44.26
8' Level Standard Square Top or Bottom Rail	401140	402140	406120	\$49.18	\$56.55	\$59.01
10' Level Standard Square Top or Bottom Rail	401160	402166	406150	\$61.48	\$70.70	\$73.77
6' Stair (29° - 35°) Standard Square Top or Bottom Rail	401100A	402101	406108	\$36.88	\$42.41	\$44.25
6' Stair (36° - 41°) Standard Square Top or Bottom Rail	401101	402102	406109	\$36.88	\$42.41	\$44.25
8' Stair (29° - 35°) Standard Square Top or Bottom Rail	401120	402138	406140	\$49.18	\$56.56	\$59.01
8' Stair (36° - 41°) Standard Square Top or Bottom Rail	401121	402134	406142	\$49.18	\$56.56	\$59.01



Standard rails (above) are used as the bottom rail for contour vinyl kits.

STANDARD VINYL ROUTED RAILS W/TURNED BALUSTERS				WHITE	TAN	KHAKI
6' Level Standard Turned Top or Bottom Rail	401105	402105	406101	\$36.88	\$42.41	\$44.26
8' Level Standard Turned Top or Bottom Rail	401145	402145	406121	\$49.18	\$56.55	\$59.01
10' Level Standard Turned Top or Bottom Rail	401165	402165	406151	\$61.48	\$70.70	\$73.77
6' Stair (29° - 35°) Standard Turned Top or Bottom Rail	401106	402106	406110	\$36.88	\$42.41	\$44.25
6' Stair (36° - 41°) Standard Turned Top or Bottom Rail	401107	402107	406111	\$36.88	\$42.41	\$44.25
8' Stair (29° - 35°) Standard Turned Top or Bottom Rail	401125	402137	406141	\$49.18	\$56.56	\$59.01
8' Stair (36° - 41°) Standard Turned Top or Bottom Rail	401126	402133	406143	\$49.18	\$56.56	\$59.01

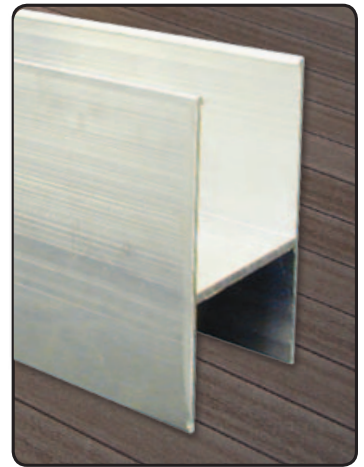

ALUMINUM INSERTS FOR STANDARD RAIL

6' Aluminum H-Channel for Top or Bottom Rail	401041A	\$64.29
8' Aluminum H-Channel for Top or Bottom Rail	401043A	\$85.72
10' Aluminum H-Channel for Top or Bottom Rail	401045A	\$107.16

SINGLE VINYL BALUSTERS	WHITE	TAN	KHAKI
Square Baluster for 36" Railing	900333 \$7.37	900534A \$8.47	905611 \$8.84
Square Baluster for 42" Railing	420320 \$8.71	900534B \$10.02	905612 \$10.46
Turned Baluster for 36" Railing	900133 \$11.39	900469 \$13.10	905630 \$13.67
Turned Baluster for 42" Railing	900135 \$12.74	900467 \$14.65	905631 \$15.29

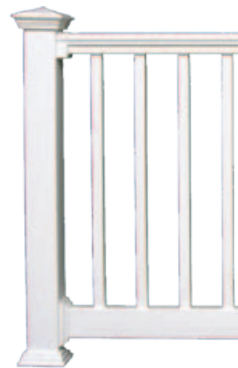

SQUARE VINYL BALUSTERS



TURNED VINYL BALUSTERS

SINGLE CONTOUR VINYL RAILS

CONTOUR VINYL ROUTED RAILS W/SQUARE BALUSTERS	WHITE	TAN	KHAKI
6' Level Contour Square Top Rail	401110 \$36.88	402116 \$42.41	406105 \$44.26
8' Level Contour Square Top Rail	401150 \$49.18	402150 \$56.55	406125 \$59.01
10' Level Contour Square Top Rail	401170 \$61.48	402168 \$70.70	406155 \$73.77
6' Stair (29° - 35°) Contour Square Top Rail	401110A \$36.88	402117 \$42.41	406106 \$44.25
6' Stair (36° - 41°) Contour Square Top Rail	401111 \$36.88	402118 \$42.41	406107 \$44.25
8' Stair (29° - 35°) Contour Square Top Rail	401130 \$49.18	402136 \$56.56	406145 \$59.01
8' Stair (36° - 41°) Contour Square Top Rail	401131 \$49.18	402132 \$56.56	406147 \$59.01



CONTOUR VINYL ROUTED RAILS W/TURNED BALUSTERS	WHITE	TAN	KHAKI
6' Level Contour Turned Top Rail	401115 \$36.88	402115 \$42.41	406104 \$44.26
8' Level Contour Turned Top Rail	401155 \$49.18	402155 \$56.55	406124 \$59.01
10' Level Contour Turned Top Rail	401175 \$61.48	402167 \$70.70	406154 \$73.77
6' Stair (29° - 35°) Contour Turned Top Rail	401116 \$36.88	402113 \$42.41	406112 \$44.25
6' Stair (36° - 41°) Contour Turned Top Rail	401117 \$36.88	402114 \$42.41	406113 \$44.25
8' Stair (29° - 35°) Contour Turned Top Rail	401135 \$49.18	402135 \$56.56	406144 \$59.01
8' Stair (36° - 41°) Contour Turned Top Rail	401136 \$49.18	402131 \$56.56	406146 \$59.01



Standard rails (above) are used as the bottom rail for contour vinyl kits.

ALUMINUM INSERTS FOR CONTOUR RAIL

6' Aluminum Top Channel for Contour Rail	401035A \$64.29
8' Aluminum Top Channel for Contour Rail	401037A \$85.72
10' Aluminum Top Channel for Contour Rail	401039A \$107.16

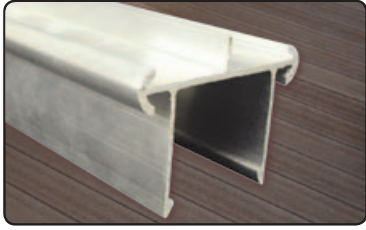

SCREW PACKS

I - Screw Pack for Standard Brackets	401088 \$6.16
I - Screw Pack for Contour Level Brackets	401089 \$6.16
I - Screw Pack for Contour Stair Brackets <i>4" screws, Pins and Cap Plugs Not Included</i>	401089A \$6.16
I - 4" Screws and Pins for Contour Stair Brackets <i>Cap Plugs Not Included</i>	401099 \$6.38



VINYL RAILING BRACKETS

STANDARD VINYL RAILING BRACKETS		WHITE	TAN	KHAKI
A - Standard Level Mounting Bracket <i>1 bracket</i>		401080 \$8.93	402080 \$10.27	406080 \$10.72
B - Standard Stair Mounting Bracket <i>1 bracket</i>		401081 \$10.03	402081 \$11.53	406081 \$12.03
C - Standard Level Mounting Bracket <u>Kit</u> <i>4 brackets + screws</i>		900345 \$42.93	402085 \$49.37	406085 \$51.52
D - Standard Stair Mounting Bracket <u>Kit</u> <i>4 brackets + screws</i>		900349 \$42.93	402086 \$49.37	406086 \$51.52

CONTOUR VINYL RAILING BRACKETS		WHITE	TAN	KHAKI
E - Contour Level Mounting Bracket <i>1 bracket</i>		900386 \$9.29	900569 \$10.68	406202 \$11.14
F - Contour Stair Mounting Bracket <u>Kit</u> <i>2 brackets, pins, screws + screw caps</i>		900387 \$24.32	900388 \$27.96	406203 \$29.18
G - Contour Level Mounting Bracket <u>Kit</u> <i>4 brackets + screws</i>		900385 \$42.93	402087 \$49.37	406087 \$51.52
H - Contour Stair Mounting Bracket <u>Kit</u> <i>4 brackets + screws</i>		900390 \$45.79	402088 \$52.66	406088 \$54.95



M.I. RAILING BRACKETS		WHITE	TAN	KHAKI
M.I. RAILING • Mid-Rail Bracket Kit - LEVEL <i>2 Mid-Rail Brackets & Screw Pack • Requires Purchase of Top and Bottom Railing Bracket Packs</i>		401630 \$18.90	<<<<<<>>	401632 \$22.68
M.I. RAILING • Mid-Rail Bracket Kit - STAIR <i>2 Mid-Rail Brackets & Screw Pack • Requires Purchase of Top and Bottom Railing Bracket Packs</i>		401631 \$30.46	<<<<<<>>	401633 \$36.55

DECK BOARD CAP RAIL BRACKET		WHITE	TAN	KHAKI
I - LEVEL - Deck Board Cap Rail Bracket Kit <i>(2) Deck Board Cap Rail Brackets, (2) Standard Vinyl Railing Brackets and Hardware</i>		900391 \$42.93	900391T \$49.37	900391K \$51.52
J - STAIR - Deck Board Cap Rail Bracket Kit <i>(2) Deck Board Cap Rail STAIR Brackets, (2) Standard Vinyl Railing STAIR Brackets and Hardware</i>		900392 \$42.93	900392T \$49.37	900392K \$51.52



ADA SECONDARY HANDRAILING



Please Check Your Local Building Codes for Handrail Requirements



Available Railing Colors:



IDEAL FOR ADA ACCESSIBILITY RAMPS & STAIRS

MEETS THE REQUIREMENTS OF IRC SECTION R311, IBC SECTION 1009; 1010; 1012

Single Family, Multifamily or Commercial Applications

- Meets ADA Standards and is Handicap Compliant
ADA Standards I/A/W DOJ289 CFR Part 36-4
- Aluminum Reinforced
- Clean Seams and Joints
- Limited Lifetime Warranty
- Easy Installation

2" ADA SECONDARY HANDRAILING Spans 8'



2" VINYL ROUND RAILING	WHITE
B - End Cap (1 pc. per pack)	401255 \$2.61
D - 3" Mounting Bracket	401205 \$14.40
E - Aluminum Connector	401260 \$6.06
J - 2" x 8' 8" Handrail	401200 \$87.43
O - 90° Aluminum Quick Return Bracket	401275 \$31.66



1-1/2"

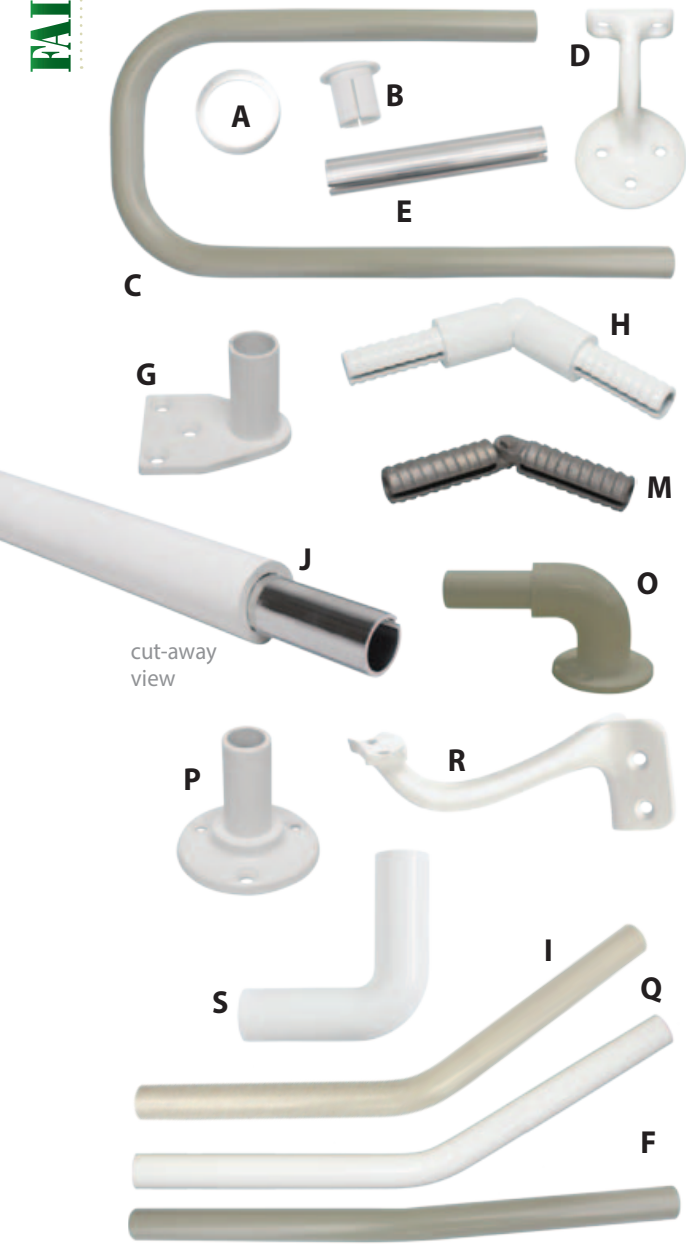

1-1/2" SECONDARY HANDRAILING	WHITE	TAN	KHAKI
A - 1-1/2" Beauty Ring (6 pc. per pack)	401203 \$6.30	401203T \$7.25	401203K \$7.43
B - End Cap (1 pc. per pack)	401255A \$2.20	401256 \$2.53	401257 \$2.60
C - P-Loop Return	401250A \$31.00	401251 \$35.65	401252 \$36.58
D - 3" Mounting Bracket	401205 \$12.20	401206 \$14.03	401207 \$14.40
E - Aluminum Connector	401260A \$5.20	401260TK \$5.98	401260TK \$6.14
F - 5° Radius	401220A \$17.40	401221 \$20.01	401222 \$20.53
G - Aluminum Gate Return	401285 \$37.00	401286 \$42.55	401287 \$43.66
H - External Adjustable Angle Swivel	401204 \$20.50	401204T \$23.58	401204K \$24.19
I - 32° Radius	401225A \$17.40	401226 \$20.01	401227 \$20.53
J - 1-1/2" x 8' 8" Handrail	401200A \$70.00	401201 \$80.50	401202 \$82.60
M - 0°-90° Universal Elbow	401246 \$14.00	401246TK \$16.10	401246TK \$16.52
O - 90° Aluminum Quick Return Bracket	401275A \$25.50	401276 \$29.33	401277 \$30.09
P - 1-1/2" Level Aluminum Wall Bracket	401281 \$28.00	401282 \$32.20	401283 \$33.04
Q - 38° Radius	401231A \$17.40	401232 \$20.01	401233 \$20.53
R - Inside Corner Mounting Bracket	401211 \$27.00	401211T \$31.05	401211K \$31.86
S - 90° Inside/Outside Corner Elbow	401243 \$24.00	401243T \$27.60	401243K \$28.32

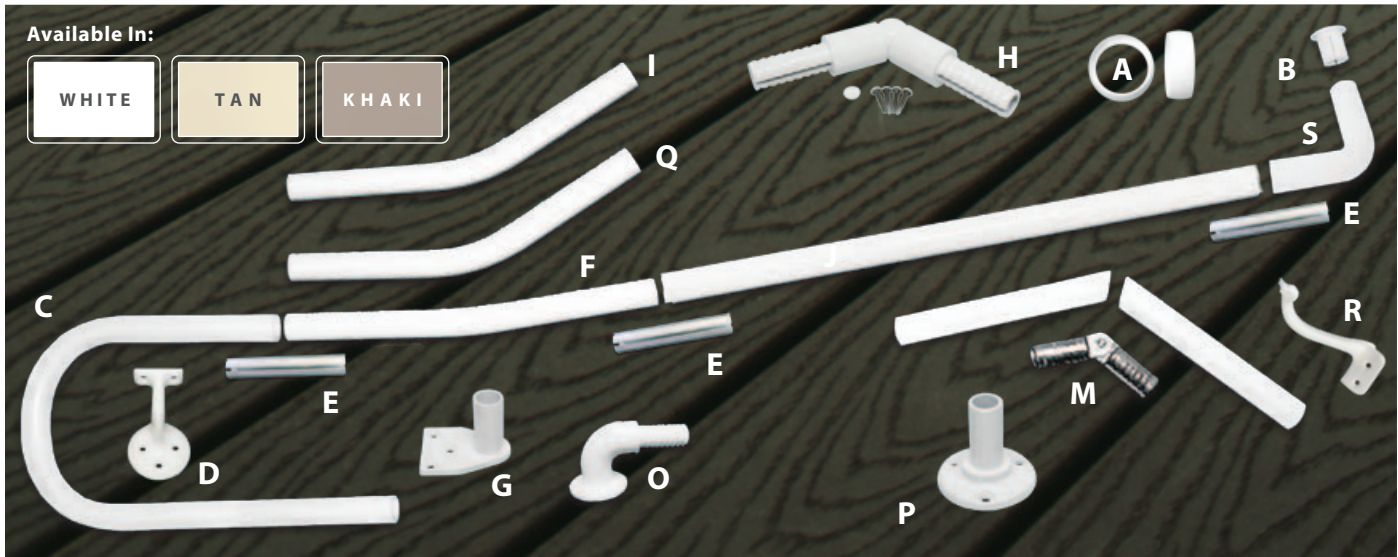



Legends



4-1/2" Wide Top & Bottom Flat Top Rail (Drink Rail)
 1-3/4" Square Balusters • 2-5/8" Turned Balusters
 36" & 42" Height Options
 Available in 4' • 6' • 8' • 10' Lengths

Kits include top & bottom rails, aluminum inserts & brackets
BALUSTERS SOLD SEPERATELY
 See Page 26 for Required Baluster Counts

Optional Installation Components

- Matching Legends 6" Structural Porch Post
- Round Column Adapters Available
- Angle Bracket Adapters Available
- Stair Sections Custom Per Application
- Radius Rail Custom Per Application

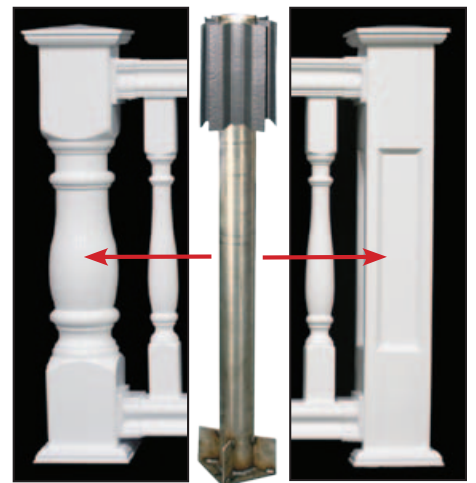

Turned Newel

Recessed Panel

6" x 6" x 37" Legends Structural Post (pg. 75)

LEGENDS BALUSTRADE RAILING

Legends Railing w/Turned Balusters



Legends Railing w/Square Balusters



Post Caps Pg. 85

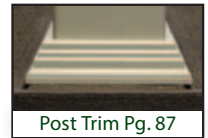

Post Trim Pg. 87

LEGENDS KITS FOR **TURNED** BALUSTERS

	REQUIRED BALUSTERS	WHITE
4' Legends Level Rails with Brackets for Turned top & bottom rails, aluminum inserts & brackets	9	400700 \$261.25
6' Legends Level Rails with Brackets for Turned top & bottom rails, aluminum inserts & brackets	13	400702 \$391.89
8' Legends Level Rails with Brackets for Turned top & bottom rails, aluminum inserts & brackets	17	400704 \$522.51
10' Legends Level Rails with Brackets for Turned top & bottom rails, aluminum inserts & brackets	22	400706 \$653.14

LEGENDS KITS FOR **SQUARE** BALUSTERS

	REQUIRED BALUSTERS	WHITE
4' Legends Level Rails with Brackets for Square top & bottom rails, aluminum inserts & brackets	9	400710 \$261.25
6' Legends Level Rails with Brackets for Square top & bottom rails, aluminum inserts & brackets	13	400712 \$391.89
8' Legends Level Rails with Brackets for Square top & bottom rails, aluminum inserts & brackets	18	400714 \$522.51
10' Legends Level Rails with Brackets for Square top & bottom rails, aluminum inserts & brackets	23	400716 \$653.14

LEGENDS BALUSTERS - **REQUIRED**

	WHITE
30" Legends Turned Baluster <i>for 36" Rail Height • see required balusters above per rail length option</i>	400720 \$17.95 ea.
36" Legends Turned Baluster <i>for 42" Rail Height • see required balusters above per rail length option</i>	400724 \$20.45 ea.
30" Legends Square Baluster <i>for 36" Rail Height • see required balusters above per rail length option</i>	400721 \$14.94 ea.
36" Legends Square Baluster <i>for 42" Rail Height • see required balusters above per rail length option</i>	400725 \$17.44 ea.

Legends **Stair** Rail for Turned or Square Balusters Priced Same as Level Sections

SPECIAL ORDER

Custom Lengths
15% Upcharge



Legends Radius Rail – 8' Minimum



SPECIAL ORDER
Call For Quote

LEGENDS BALUSTRADE BRACKETS AND ADAPTERS

LEGENDS BRACKETS		WHITE
A - Legends Level Rail Bracket		400726 \$11.54
B - Legends Internal Stair Rail Bracket		400728 \$11.54
C - Legends Stair Bracket <u>Kit</u> <i>4 brackets + screws • 32-36 Degree</i>		400729 \$53.21

LEGENDS BRACKET ADAPTER SETS		WHITE
D - 45° Legends Bracket Adapter <u>Set</u>		400756 \$24.35
E - 6" Legends Round Column Bracket Adapter <u>Set</u>		400758 \$24.35
E - 8" Legends Round Column Bracket Adapter <u>Set</u>		400760 \$24.35
E - 10" Legends Round Column Bracket Adapter <u>Set</u>		400762 \$24.35
F - 6" Legends Round Column Stair Bracket Adapter <u>Set</u>		400764 \$24.35
F - 8" Legends Round Column Stair Bracket Adapter <u>Set</u> for use with (B) - Legends Internal Stair Rail Bracket		400766 \$24.35
F - 10" Legends Round Column Stair Bracket Adapter <u>Set</u>		400768 \$24.35



Screws included with all brackets and adapter sets.





Masters

Vinyl Balustrade

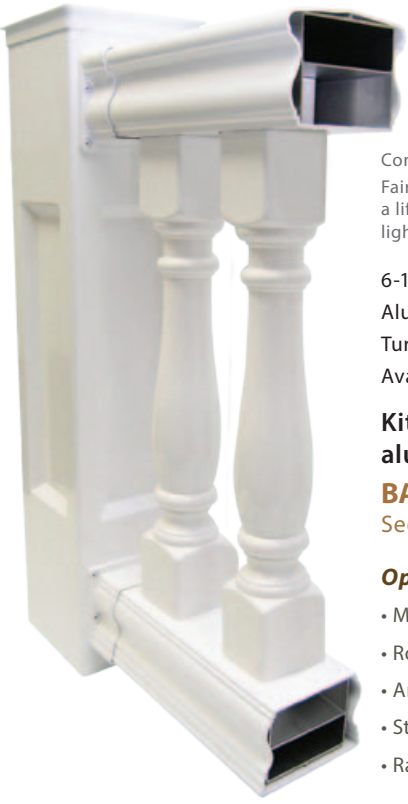

Perfect for high-end homes, grand stairways, walkways, country clubs and hotels.

Constructed of premium virgin vinyl and reinforced with aluminum "A" channel inserts
 Fairway Balustrade Systems meet ICC Code Requirements and are able to withstand the abuse of high traffic areas for a lifetime of beauty and performance. Vinyl balustrades, unlike bulky cement or expensive urethane balustrades, are lightweight, easy to install and come with a *Limited Lifetime Warranty*.

- 6-1/2" Wide Top & Bottom Rails
- Aluminum Rail Inserts
- Turned Balusters (3-3/4" x 3-3/4")
- Available in 4' • 6' • 8' • 10' • 12' Lengths

Kits Include top & bottom rails, aluminum inserts & brackets
BALUSTERS SOLD SEPERATELY
 See Page 29 for Required Baluster Counts

- Optional Installation Components**
- Matching Masters 8" Structural Porch Post
 - Round Column Adapters Available
 - Angle Bracket Adapters Available
 - Stair Sections Custom Per Application
 - Radius Rail Custom Per Application

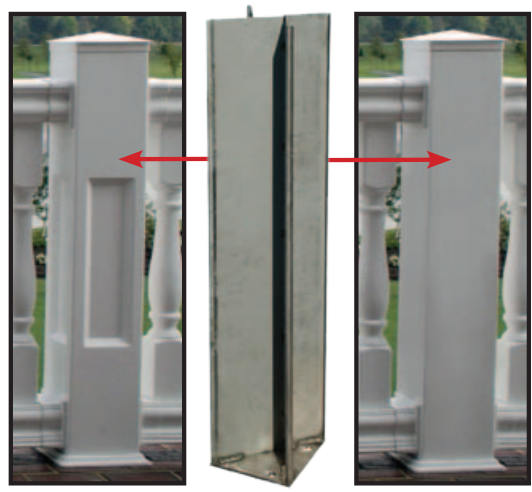

Recessed Panel
 8" x 8" x 37" Masters Structural Post (pg. 75)



Masters Railing w/Turned Balusters



MASTERS KITS FOR TURNED BALUSTERS	REQUIRED BALUSTERS	WHITE
--	--------------------	-------

4' Masters Level Rails with Brackets for Turned top & bottom rails, aluminum inserts & brackets	7	400430 \$384.17
6' Masters Level Rails with Brackets for Turned top & bottom rails, aluminum inserts & brackets	11	400432 \$552.18
8' Masters Level Rails with Brackets for Turned top & bottom rails, aluminum inserts & brackets	14	400434 \$720.20
10' Masters Level Rails with Brackets for Turned top & bottom rails, aluminum inserts & brackets	18	400436 \$888.24

12' Masters Level Rails with Brackets for Turned top & bottom rails, aluminum inserts & brackets	22	400438 \$1,056.28
--	----	----------------------

MASTERS BALUSTERS - REQUIRED	WHITE
-------------------------------------	-------

29" Masters Turned Baluster <i>see required balusters above per rail length option</i>	400490 \$27.75
---	-------------------

35" Masters Turned Baluster <i>see required balusters above per rail length option</i>	400494 \$31.55
---	-------------------

Masters Radius Rail – 8' Minimum • SPECIAL ORDER - Call For Quote

Masters *Stair Rail*

Priced Same as Level Sections

SPECIAL ORDER

Custom Lengths 15% Upcharge

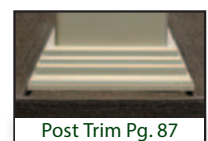

MASTERS BALUSTRADE BRACKETS AND ADAPTERS

MASTERS BRACKETS		WHITE
A - Masters Top Rail Level Bracket	400498	\$12.03
B - Masters Bottom Rail Level Bracket	400500	\$12.03
C - Masters Top/Bottom Rail Stair Bracket	400502	\$12.03



MASTERS BRACKET ADAPTER SETS		WHITE
D - 45° Masters Bracket Adapter <u>Set</u>	400526	\$29.20
E - 8" Masters Round Column Bracket Adapter <u>Set</u>	400528	\$24.05
E - 10" Masters Round Column Bracket Adapter <u>Set</u>	400530	\$24.05
E - 12" Masters Round Column Bracket Adapter <u>Set</u>	400532	\$24.05
F - 8" Masters Round Column Stair Bracket Adapter <u>Set</u>	400534	\$29.20
F - 10" Masters Round Column Stair Bracket Adapter <u>Set</u>	400536	\$29.20
F - 12" Masters Round Column Stair Bracket Adapter <u>Set</u>	400538	\$29.20



Screws included with all brackets and adapter sets.





Aluminum Reinforced Top and Bottom Rails Allows for 10' Spans



LANDMARKE[®]

BY FAIRWAY[®]

VINYL RAILING

LANDMARKE VINYL RAILING WITH SQUARE BALUSTERS



LANDMARKE VINYL RAILING WITH ROUND ALUMINUM BALUSTERS



LANDMARKE VINYL RAILING WITH TURNED BALUSTERS



Round Aluminum Baluster Colors



LANDMARKE VINYL M.I. RAILING WITH SQUARE BALUSTERS



6', 8' and 10' Level Kits • 6' and 8' Stair Kits
36" Residential and 42" Commercial Railing Heights

Available Railing Colors:



LANDMARKE .. FAIRWAY

VINYL RAILING



Available In:



Aluminum
Reinforced
Top and
Bottom Rails



VINYL BALUSTER RAILING KIT INCLUDES:

- 1 - Vinyl Top Rail
 - 1 - Vinyl Bottom Rail
 - Square or Turned Balusters -**
 - Level** - 13 per 6' Kit
 - 18 per 8' Kit • 22 per 10' Kit
 - Stair** - 12 per 6' Kit • 17 per 8' Kit
 - 1 - Crush Block (Level)
 - 2 - Aluminum Rail Inserts
(Top and Bottom Rail)
 - 4 - Die Cast Mounting Brackets (Level)
 - 4 - Vinyl Brackets (2 Top, 2 Bottom)
 - 1 - Bracket Installation Drill Template
- Posts and Caps Sold Separately

ROUND ALUMINUM BALUSTER RAILING KIT INCLUDES:

- 1 - Vinyl Top Rail
 - 1 - Vinyl Bottom Rail
 - Round Aluminum Balusters -**
 - Level** - 16 per 6' Kit
 - 22 per 8' Kit • 26 per 10' Kit
 - Stair** - 14 per 6' Kit • 20 per 8' Kit
 - 1 - Crush Block (Level)
 - 2 - Aluminum Rail Inserts (Top and Bottom Rail)
 - Adhesive-backed Foam Strip Tape
Applied to Each Insert
 - 4 - Die Cast Mounting Brackets (Level)
 - 4 - Vinyl Brackets (2 Top, 2 Bottom)
- Posts and Caps Sold Separately

36" LANDMARKE VINYL RAILING	White	Khaki
6' LANDMARKE Level Vinyl Rail Kit w/Square Balusters	400625 \$129.22	400626 \$155.07
8' LANDMARKE Level Vinyl Rail Kit w/Square Balusters	400630 \$172.30	400631 \$206.76
10' LANDMARKE Level Vinyl Rail Kit w/Square Balusters	400635 \$215.37	400636 \$258.45
6' LANDMARKE Stair Rail Kit w/Square Balusters	400640 \$152.34	400641 \$182.80
8' LANDMARKE Stair Rail Kit w/Square Balusters	400645 \$195.41	400646 \$234.49
6' LANDMARKE Level Vinyl Rail Kit w/Turned Balusters	400650 \$181.75	400651 \$218.10
8' LANDMARKE Level Vinyl Rail Kit w/Turned Balusters	400655 \$242.34	400656 \$290.81
10' LANDMARKE Level Vinyl Rail Kit w/Turned Balusters	400660 \$302.92	400661 \$363.50
6' LANDMARKE Stair Rail Kit w/Turned Balusters	400665 \$204.87	400666 \$245.84
8' LANDMARKE Stair Rail Kit w/Turned Balusters	400670 \$265.46	400671 \$318.55

ROUND ALUMINUM BALUSTERS

36" LANDMARKE VINYL RAILING*	White	Khaki
6' LANDMARKE Level Vinyl Rail Kit w/Round Aluminum Balusters	400901(x) \$145.43	400902(x) \$174.52
8' LANDMARKE Level Vinyl Rail Kit w/Round Aluminum Balusters	400903(x) \$193.91	400904(x) \$232.69
10' LANDMARKE Level Vinyl Rail Kit w/Round Aluminum Balusters	400905(x) \$242.39	400906(x) \$290.87
6' LANDMARKE Stair Rail Kit w/Round Aluminum Balusters	400907(x) \$168.66	400908(x) \$202.39
8' LANDMARKE Stair Rail Kit w/Round Aluminum Balusters	400909(x) \$224.88	400910(x) \$269.85

ROUND ALUMINUM BALUSTER COLOR CODING CHART

Replace (X) in item number with the color of choice:



- B - Black
- C - Clay
- Z - Bronze
- R - Rust
- H - Hammered Bronze
- G - Green
- W - White

*Assuming 2" Bottom Rail Sweep Height = 35" Finished Rail Height

LANDMARKE
by FAIRWAY
VINYL RAILING

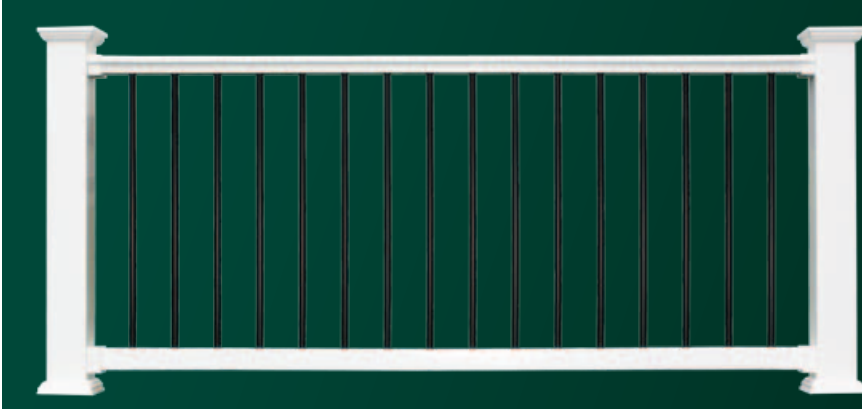

Round Aluminum Baluster Colors



B - Black
Z - Bronze
H - Hammered Bronze
C - Clay
R - Rust
G - Green
W - White

ROUND ALUMINUM BALUSTER COLOR CODING CHART
Replace (X) in item number with the color of choice:

42" LANDMARKE VINYL RAILING	White	Khaki
6' LANDMARKE Level Vinyl Rail <u>Kit</u> w/Square Balusters	400675 \$142.15	400676 \$170.58
8' LANDMARKE Level Vinyl Rail <u>Kit</u> w/Square Balusters	400680 \$189.53	400681 \$227.43
10' LANDMARKE Level Vinyl Rail <u>Kit</u> w/Square Balusters	400685 \$236.91	400686 \$284.29
6' LANDMARKE Stair Rail <u>Kit</u> w/Square Balusters	400690 \$167.57	400691 \$201.08
8' LANDMARKE Stair Rail <u>Kit</u> w/Square Balusters	400695 \$214.95	400696 \$257.94
6' LANDMARKE Level Vinyl Rail <u>Kit</u> w/Turned Balusters	400600 \$199.93	400601 \$239.92
8' LANDMARKE Level Vinyl Rail <u>Kit</u> w/Turned Balusters	400604 \$266.57	400605 \$319.88
10' LANDMARKE Level Vinyl Rail <u>Kit</u> w/Turned Balusters	400632 \$333.22	400633 \$399.86
6' LANDMARKE Stair Rail <u>Kit</u> w/Turned Balusters	400643 \$225.35	400644 \$270.42
8' LANDMARKE Stair Rail <u>Kit</u> w/Turned Balusters	400652 \$291.99	400654 \$350.39

BRACKET SYSTEM

- One piece level bracket cover securely locks in place
- Compact Bracket Adapters support mounting to round columns and 0° - 45° angles
- Stair bracket design provides installation of angles from 28° - 45°
- Level rail aluminum inserts fasten direct to hidden die cast bracket bases

TOP RAIL



BOTTOM RAIL



ROUND ALUMINUM BALUSTERS

42" LANDMARKE VINYL RAILING*	White	Khaki
6' LANDMARKE Level Vinyl Rail <u>Kit</u> w/Round Aluminum Balusters	400911(x) \$167.25	400912(x) \$200.70
8' LANDMARKE Level Vinyl Rail <u>Kit</u> w/Round Aluminum Balusters	400913(x) \$223.00	400914(x) \$267.60
10' LANDMARKE Level Vinyl Rail <u>Kit</u> w/Round Aluminum Balusters	400915(x) \$278.75	400916(x) \$334.50
6' LANDMARKE Stair Rail <u>Kit</u> w/Round Aluminum Balusters	400917(x) \$193.96	400918(x) \$232.75
8' LANDMARKE Stair Rail <u>Kit</u> w/Round Aluminum Balusters	400919(x) \$258.61	400920(x) \$310.33

*Assuming 2" Bottom Rail Sweep Height = 39" Finished Rail Heights

LANDMARKE
by FAIRWAY
VINYL RAILING

M.I. RAILING
RAILING INSPIRED BY THE BEAUTY OF CLASSIC MISSION ACCENTS

MISSION INSPIRED RAILING
LandMarke Vinyl Railing with Square Balusters



Aluminum Reinforced Top and Bottom Rails

42" LANDMARKE M.I. VINYL RAILING	White	Khaki	RAILING KIT INCLUDES:	Available In:
6' LANDMARKE Level M.I. Rail Kit w/Square Balusters	401620 \$155.06	401625 \$186.08	1 - Vinyl Top Rail 1 - Vinyl Mid-Rail 1 - Vinyl Bottom Rail Square Balusters - Level - 13 per 6' Kit 19 per 8' Kit • 23 per 10' Kit Stair - 13 per 6' Kit • 19 per 8' Kit 1 - Crush Block (Level) 2 - Aluminum Rail Inserts (Top and Bottom Rail) 6 - Die Cast Mounting Brackets (Level) 6 - Vinyl Brackets (2 Top, 2 Mid-Rail, 2 Bottom) <small>Posts and Caps Sold Separately</small>	WHITE
8' LANDMARKE Level M.I. Rail Kit w/Square Balusters	401622 \$206.76	401627 \$248.11		KHAKI
10' LANDMARKE Level M.I. Rail Kit w/Square Balusters	401624 \$258.44	401629 \$310.14		
6' LANDMARKE Stair M.I. Rail Kit w/Square Balusters	401621 \$182.80	401626 \$219.36		
8' LANDMARKE Stair M.I. Rail Kit w/Square Balusters	401623 \$234.49	401628 \$281.39		

M.I. RAILING BRACKETS	White	Khaki
Level M.I. Rail • Mid-Rail Bracket Kit 2 Mid-Rail Brackets & Screw Pack • Requires Purchase of Top and Bottom Railing Bracket Packs	401630 \$18.90	401632 \$22.68
Stair M.I. Rail • Mid-Rail Bracket Kit 2 Mid-Rail Brackets & Screw Pack • Requires Purchase of Top and Bottom Railing Bracket Packs	401631 \$30.46	401633 \$36.55
LandMarke M.I. Railing • Round Column Bracket Adapter Kit 2 LandMarke Bottom Rail Round Column Bracket Adapters & Screws	400617 \$19.47	400622 \$23.36
LandMarke M.I. Railing • 45 Degree Bracket Adapter Kit 2 LandMarke Bottom Rail 45 Degree Bracket Adapters & Screws	400618 \$19.47	400623 \$23.36
LandMarke M.I. Railing • 22.5 Degree Bracket Adapter Kit 2 LandMarke Bottom Rail 22.5 Degree Bracket Adapters & Screws	400619 \$19.47	400624 \$23.36
Level M.I. Rail • Mid-Rail Bracket Screw Pack - LEVEL	904043 \$6.16	
Level M.I. Rail • Mid-Rail Bracket Screw Pack - STAIR	904047 \$6.16	904050 \$6.16

RAILING BRACKETS AND BRACKET ADAPTERS	White	Khaki
A - LANDMARKE Vinyl Level Bracket Kit	400610 \$37.82	400611 \$45.39
B - LANDMARKE Vinyl Stair Bracket Kit Stair Bracket design provides installation of angles from 28° - 45°	400615 \$60.93	400616 \$73.12
C - LANDMARKE Vinyl Bracket Adapter Kit Compact Bracket Adapters supports mounting to round columns and 0° - 45° angles	400620 \$25.21	400621 \$30.26



RAILING PRE-FABRICATED BRACKET ADAPTERS	White	Khaki
D - LANDMARKE Round Column Bracket Adapter Kit	400620A \$34.62	400621A \$41.54
E - LANDMARKE 45° Degree Bracket Adapter Kit	400620B \$34.62	400621B \$41.54
F - LANDMARKE 22.5° Bracket Adapter Kit	400620C \$34.62	400621C \$41.54



VINYL RAILING ACCESSORIES	White	Khaki
D - 4" New England Post Cap	901220 \$7.69	904042 \$9.23
E - 4" External Pyramid Post Cap	901203 \$3.26	406221 \$3.91
F - LANDMARKE 4" x 4" x 38" Vinyl Post Sleeve	400345 \$19.54	406340 \$23.45
G - LANDMARKE 4" x 4" x 96" Vinyl Post Sleeve	401020 \$45.12	406020 \$54.15
H - 6" x 6" x 108" Vinyl Post Sleeve	401068 \$90.76	401067 \$108.92
I - 4" New England Post Trim	901225 \$6.90	904046 \$8.28
J - 4" - 6-1/2" Adjustable Post Trim (4-pc)	902016 \$10.21	902018 \$12.25
K - 4" x 4" x 36"/42" Structural Post	401021 \$67.40	



LANDMARKE VINYL RAILING GATES	White	Khaki
LANDMARKE 34" x 3' Vinyl Railing Gate w/Square Balusters Includes Two Hinges, One Latch and Screws	401192 \$422.76	406187 \$507.31
LANDMARKE 34" x 3' Vinyl Railing Gate w/Turned Balusters Includes Two Hinges, One Latch and Screws	401193 \$449.19	406188 \$539.03



VINYL RAILING COMPONENTS

LANDMARKE REPLACEMENT VINYL RAILS	White	Khaki
LANDMARKE 1-3/4" x 71-3/8" TOP LEVEL Rail	904068 \$30.39	904069 \$36.46
LANDMARKE 1-3/4" x 71-3/8" TOP STAIR Rail	904070 \$30.39	904071 \$36.46
LANDMARKE 1-3/4" x 95-3/8" TOP LEVEL Rail	904072 \$40.51	904073 \$48.62
LANDMARKE 1-3/4" x 95-3/8" TOP STAIR Rail	904074 \$40.51	904075 \$48.62
LANDMARKE 1-3/4" x 119-3/8" TOP LEVEL Rail	904076 \$50.64	904077 \$60.77
LANDMARKE 1-3/4" x 2-1/4" x 71-3/8" BOTTOM LEVEL Rail	904080 \$30.39	904081 \$36.46
LANDMARKE 1-3/4" x 2-1/4" x 71-3/8" BOTTOM STAIR Rail	904082 \$30.39	904083 \$36.46
LANDMARKE 1-3/4" x 2-1/4" x 95-3/8" BOTTOM LEVEL Rail	904084 \$40.51	904085 \$48.62
LANDMARKE 1-3/4" x 2-1/4" x 95-3/8" BOTTOM STAIR Rail	904086 \$40.51	904087 \$48.62
LANDMARKE 1-3/4" x 2-1/4" x 119-3/8" BOTTOM LEVEL Rail	904088 \$50.64	904089 \$60.77



LANDMARKE REPLACEMENT ALUMINUM INSERTS	ALUMINUM
LANDMARKE 1-3/4" x 71-3/8" TOP Rail Aluminum Insert	904001 \$40.86
LANDMARKE 1-3/4" x 95-3/8" TOP Rail Aluminum Insert	904002 \$54.59
LANDMARKE 1-3/4" x 119-3/8" TOP Rail Aluminum Insert	904003 \$68.10
LANDMARKE 1-3/4" x 2-1/4" x 71-3/8" BOTTOM Rail Aluminum Insert	904004 \$40.86
LANDMARKE 1-3/4" x 2-1/4" x 95-3/8" BOTTOM Rail Aluminum Insert	904005 \$54.59
LANDMARKE 1-3/4" x 2-1/4" x 119-3/8" BOTTOM Rail Aluminum Insert	904006 \$68.10

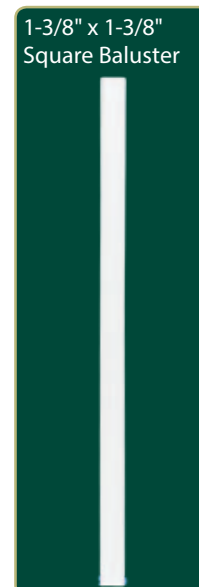

LANDMARKE REPLACEMENT VINYL BALUSTERS	White	Khaki
LANDMARKE 1-3/8" x 1-3/8" x 32-1/2" Square Baluster	420300 \$6.72	420340 \$8.06
LANDMARKE 1-3/8" x 1-3/8" x 38-1/2" Square Baluster	420320 \$7.94	420360 \$9.53
LANDMARKE 1-3/8" x 1-3/8" x 32-1/2" Turned Baluster	T1303W \$10.39	T1303C \$12.47
LANDMARKE 1-3/8" x 1-3/8" x 38-1/2" Turned Baluster	T1304W \$11.61	T1304C \$13.93



COMPOSITE RAILING

Railing Available in:



White



Walnut



Black

Features Hidden Hardware for Level, Stair and Angle Rail Applications

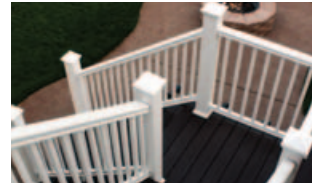

Fx2 COMPOSITE RAILING:

w/Square Composite Balusters

20 Year
Limited
Warranty



KIT INCLUDES:

- 1 - Fx2 Composite Top Rail
- 1 - Fx2 Composite Top Sub-Rail
- 1 - Fx2 Composite Bottom Rail
- Square Composite Balusters-
36" Kit - 30" Baluster • 42" Kit - 36" Baluster
14 per 6' Kit • 19 per 8' Kit • 24 per 10' Kit
- 2 - Top Rail Connector Brackets
- 2 - Bottom Rail Connector Brackets
- 1 - Foot Block (10' kit - 2 Foot Blocks)
- Baluster Connectors

36" Fx2 COMPOSITE RAILING	White	Walnut	Black
6' Fx2 Composite Level Rail Kit w/Composite Balusters	400800 \$198.69	400878 \$218.56	400801 \$218.56
8' Fx2 Composite Level Rail Kit w/Composite Balusters	400802 \$264.93	400879 \$291.42	400803 \$291.42
10' Fx2 Composite Level Rail Kit w/Composite Balusters	400922 \$331.15	400924 \$364.26	400923 \$364.26
6' Fx2 Composite <i>Stair</i> Rail Kit w/Composite Balusters 29° - 41° Angle Adjustability	400804 \$198.69	400880 \$218.56	400805 \$218.56
8' Fx2 Composite <i>Stair</i> Rail Kit w/Composite Balusters 29° - 41° Angle Adjustability	400806 \$264.93	400881 \$291.42	400807 \$291.42

Available Railing Colors:

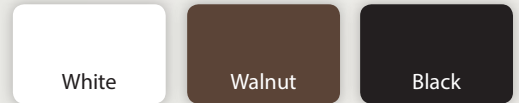

42" Fx2 COMPOSITE RAILING	White	Walnut	Black
6' Fx2 Composite Level Rail Kit w/Composite Balusters	400808 \$228.50	400882 \$251.35	400809 \$251.35
8' Fx2 Composite Level Rail Kit w/Composite Balusters	400810 \$304.66	400883 \$335.13	400811 \$335.13
10' Fx2 Composite Level Rail Kit w/Composite Balusters	400925 \$380.82	400927 \$418.92	400926 \$418.92
6' Fx2 Composite <i>Stair</i> Rail Kit w/Composite Balusters 29° - 41° Angle Adjustability	400812 \$228.50	400884 \$251.35	400813 \$251.35
8' Fx2 Composite <i>Stair</i> Rail Kit w/Composite Balusters 29° - 41° Angle Adjustability	400814 \$304.66	400885 \$335.13	400815 \$335.13

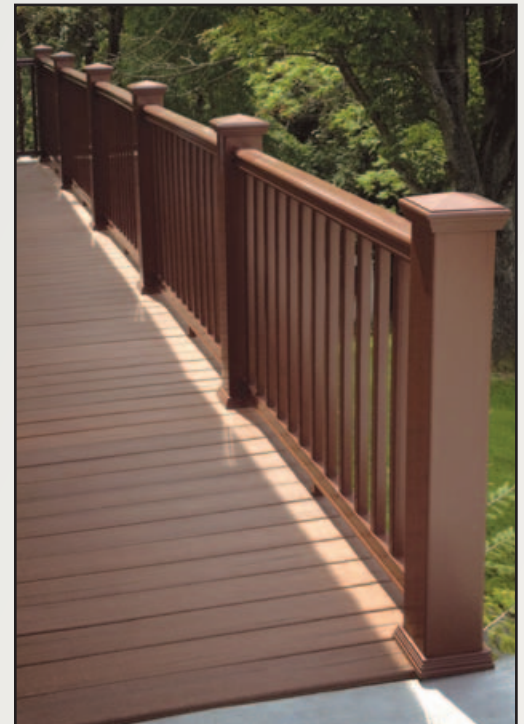

The structural integrity of the Fx2 Composite Railing System requires no aluminum.



- Environmentally beneficial use of pre-consumer reclaimed wood fiber
- Combines many of the best properties of wood and PVC while moderating the extreme properties of both
- Excellent wear resistance and low thermal conductivity
- Extremely Low moisture absorption
- Proven dimensional stability through a wide range of temperatures

Fx2 COMPOSITE RAILING:

w/Round Aluminum Balusters



FAIRWAY

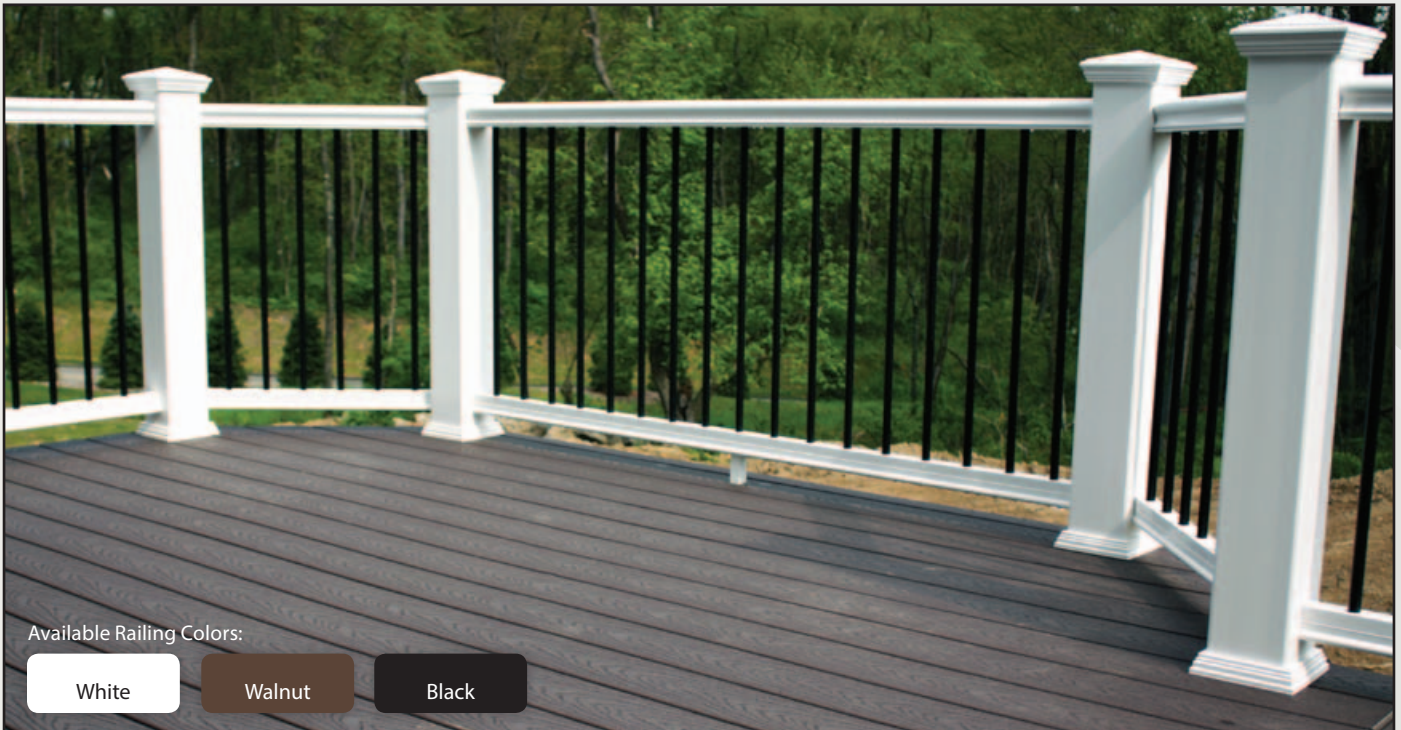

Available Railing Colors:

White

Walnut

Black

*** PLEASE NOTE: *** When mixing Fx2 Composite Baluster Kits with Fx2 Optional Glass or Aluminum Balusters overall finish rail height will vary requiring the purchase of 42" Composite Baluster Kits.

36" Fx2 Composite Baluster Kit
Finished rail height is 36-1/8"

36" Fx2 Aluminum Baluster Kit
Finished rail height is 38-1/8"

36" Fx2 Glass Baluster Kit
Finished rail height is 38-7/8"

36" Fx2 COMPOSITE RAILING W/ROUND ALUMINUM BALUSTERS	White	Walnut	Black
6' Fx2 Composite Level Rail Kit w/Aluminum Balusters	400816(x) \$233.69	400886(x) \$257.07	400817(x) \$257.07
8' Fx2 Composite Level Rail Kit w/Aluminum Balusters	400818(x) \$311.60	400887(x) \$342.76	400819(x) \$342.76
10' Fx2 Composite Level Rail Kit w/Aluminum Balusters	400928(x) \$389.49	400930(x) \$428.45	400929(x) \$428.45
6' Fx2 Composite <i>Stair</i> Rail Kit w/Aluminum Balusters 30° - 37° Angle Adjustability	400820(x) \$233.69	400888(x) \$257.07	400821(x) \$257.07
8' Fx2 Composite <i>Stair</i> Rail Kit w/Aluminum Balusters 30° - 37° Angle Adjustability	400822(x) \$311.60	400889(x) \$342.76	400823(x) \$342.76

42" Fx2 COMPOSITE RAILING W/ROUND ALUMINUM BALUSTERS	White	Walnut	Black
6' Fx2 Composite Level Rail Kit w/Aluminum Balusters	400824(x) \$268.76	400890(x) \$295.63	400825(x) \$295.63
8' Fx2 Composite Level Rail Kit w/Aluminum Balusters	400826(x) \$358.33	400891(x) \$394.17	400827(x) \$394.17
10' Fx2 Composite Level Rail Kit w/Aluminum Balusters	400931(x) \$447.94	400933(x) \$492.72	400932(x) \$492.72
6' Fx2 Composite <i>Stair</i> Rail Kit w/Aluminum Balusters 30° - 37° Angle Adjustability	400828(x) \$268.76	400892(x) \$295.63	400829(x) \$295.63
8' Fx2 Composite <i>Stair</i> Rail Kit w/Aluminum Balusters 30° - 37° Angle Adjustability	400830(x) \$358.33	400893(x) \$394.17	400831(x) \$394.17

KIT INCLUDES:

- 1 - Fx2 Composite Top Rail
- 1 - Fx2 Composite Top Sub-Rail
- 1 - Fx2 Composite Bottom Rail
- Round Aluminum Balusters-**
36" Kit - 32" Baluster • 42" Kit - 36" Baluster
16 per 6' Kit • 22 per 8' Kit • 26 per 10' Kit
- 2 - Top Rail Connector Brackets
- 2 - Bottom Rail Connector Brackets
- 1 - Foot Block (10' kit - 2 Foot Blocks)
- Baluster Connectors

Baluster Colors



ALUMINUM BALUSTER COLOR CODING CHART
Replace (X) in item number with the color of choice:

- B - Black Balusters
- Z - Bronze Balusters
- H - Hammered Bronze Balusters
- C - Clay Balusters
- R - Rust Balusters
- G - Green Balusters
- W - White Balusters

ALUMINUM BALUSTER CONNECTORS

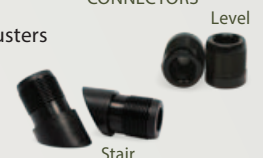

The structural integrity of the Fx2 composite rail system requires no aluminum.

Fx2 COMPOSITE RAILING:

w/Glass Balusters

20 Year
Limited
Warranty

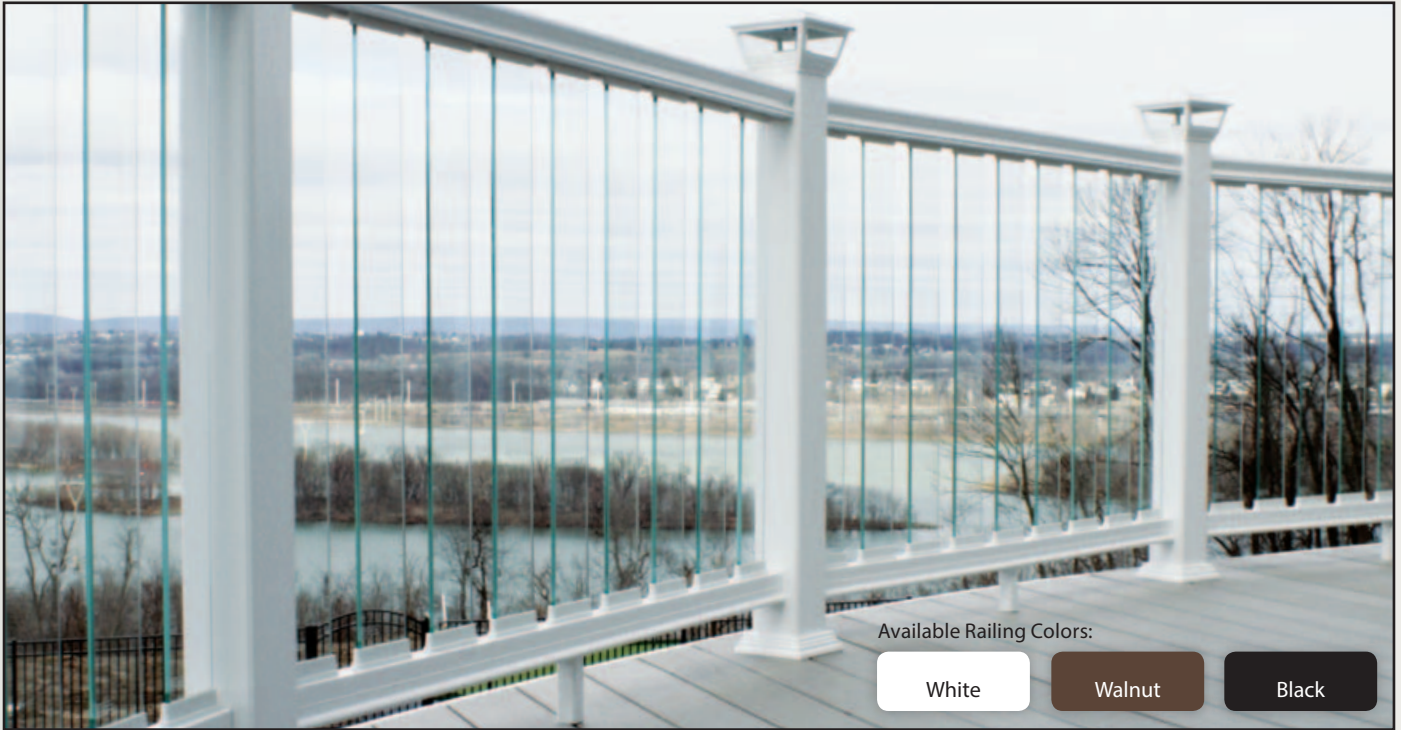

Available Railing Colors:

White Walnut Black

*** PLEASE NOTE: *** When mixing Fx2 Composite Baluster Kits with Fx2 Optional Glass or Aluminum Balusters overall finish rail height will vary requiring the purchase of 42" Composite Baluster Kits.

36" Fx2 Composite Baluster Kit
Finished rail height is 36-1/8"

36" Fx2 Aluminum Baluster Kit
Finished rail height is 38-1/8"

36" Fx2 Glass Baluster Kit
Finished rail height is 38-7/8"

36" Fx2 COMPOSITE RAILING W/GLASS BALUSTERS	White	Walnut	Black
6' Fx2 Composite Level Rail Kit w/Glass Balusters	400832 \$410.12	400894 \$451.13	400833 \$451.13
8' Fx2 Composite Level Rail Kit w/Glass Balusters	400834 \$546.83	400895 \$601.51	400835 \$601.51
6' Fx2 Composite <i>Stair</i> Rail Kit w/Glass Balusters 30° - 37° Angle Adjustability	400836 \$410.12	400896 \$451.13	400837 \$451.13
8' Fx2 Composite <i>Stair</i> Rail Kit w/Glass Balusters 30° - 37° Angle Adjustability	400838 \$546.83	400897 \$601.51	400839 \$601.51

KIT INCLUDES:

- 1 - Fx2 Composite Top Rail
- 1 - Fx2 Composite Top Sub-Rail
- 1 - Fx2 Composite Bottom Rail

Glass Balusters-

36" Kit - 32" Baluster • 42" Kit - 36" Baluster
Level - 9 per 6' Kit • 12 per 8' Kit
Stair - 8 per 6' Kit • 10 per 8' Kit

- 2 - Top Rail Connector Brackets
- 2 - Bottom Rail Connector Brackets
- 2 - Foot Blocks

Baluster Connector Shoes
Black Glass Baluster Connector Shoes used for Walnut Railing kits with Glass Balusters

42" Fx2 COMPOSITE RAILING W/GLASS BALUSTERS	White	Walnut	Black
6' Fx2 Composite Level Rail Kit w/Glass Balusters	400840 \$471.64	400898 \$518.80	400841 \$518.80
8' Fx2 Composite Level Rail Kit w/Glass Balusters	400842 \$628.85	400899 \$691.73	400843 \$691.73
6' Fx2 Composite <i>Stair</i> Rail Kit w/Glass Balusters 30° - 37° Angle Adjustability	400844 \$471.64	400900 \$518.80	400845 \$518.80
8' Fx2 Composite <i>Stair</i> Rail Kit w/Glass Balusters 30° - 37° Angle Adjustability	400846 \$628.85	400921 \$691.73	400847 \$691.73

OPTIONAL GLASS BALUSTERS

- Available for both level and stair applications
- Kits conveniently packaged with all connectors and hardware
- High-quality tempered glass for durability and strength
- Tempered glass meets ICC glazing requirements

GLASS BALUSTER CONNECTOR SHOES

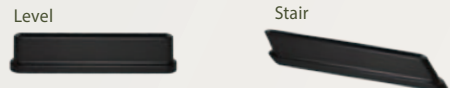

The structural integrity of the Fx2 composite rail system requires no aluminum.



Fx2 COMPOSITE RAILING:



Deck Board Cap Rail Kit w/Square Composite Balusters

KIT INCLUDES:*

- 1 - Fx2 Composite Top Sub-Rail
- 1 - Fx2 Composite Bottom Rail
- Square Composite Balusters-
36" Kit - 30" Baluster • 42" Kit - 36" Baluster
14 per 6' Kit • 19 per 8' Kit
- 2 - Top Rail Connector Brackets
- 2 - Bottom Rail Connector Brackets
- 4 - Deck Board Cap Rail Brackets
- 1 - Foot Block
- Baluster Connectors

Available Railing Colors:

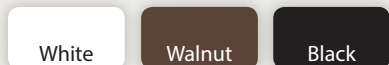

INSTALL YOUR PREFERRED DECK BOARD AS A CAP RAIL

Available in 6' & 8' Railing Kits • Post to Post or Over the Post Applications

36" Fx2 COMPOSITE RAILING Deck Board Cap Rail Kit	White	Walnut	Black
6' Fx2 Composite Level DECK BOARD Cap Rail Kit w/Composite Balusters	401500 \$198.69	401504 \$218.56	401508 \$218.56
8' Fx2 Composite Level DECK BOARD Cap Rail Kit w/Composite Balusters	401501 \$264.93	401505 \$291.42	401509 \$291.42
6' Fx2 Composite <i>Stair</i> DECK BOARD Cap Rail Kit w/Composite Balusters 29° - 41° Angle Adjustability	401502 \$198.69	401506 \$218.56	401510 \$218.56
8' Fx2 Composite <i>Stair</i> DECK BOARD Cap Rail Kit w/Composite Balusters 29° - 41° Angle Adjustability	401503 \$264.93	401507 \$291.42	401511 \$291.42

42" Fx2 COMPOSITE RAILING Deck Board Cap Rail Kit	White	Walnut	Black
6' Fx2 Composite Level DECK BOARD Cap Rail Kit w/Composite Balusters	401512 \$228.50	401516 \$251.35	401520 \$251.35
8' Fx2 Composite Level DECK BOARD Cap Rail Kit w/Composite Balusters	401513 \$304.66	401517 \$335.13	401521 \$335.13
6' Fx2 Composite <i>Stair</i> DECK BOARD Cap Rail Kit w/Composite Balusters 29° - 41° Angle Adjustability	401514 \$228.50	401518 \$251.35	401522 \$251.35
8' Fx2 Composite <i>Stair</i> DECK BOARD Cap Rail Kit w/Composite Balusters 29° - 41° Angle Adjustability	401515 \$304.66	401519 \$335.13	401523 \$335.13

Deck Board Cap Rail Brackets

WHITE



WALNUT



BLACK



The structural integrity of the Fx2 composite rail system requires no aluminum.

* Kit does not include deck board

Fx2 COMPOSITE RAILING:

Deck Board *Cap Rail Kit* w/Round Aluminum Balusters



KIT INCLUDES:*

- 1 - Fx2 Composite Top Sub-Rail
- 1 - Fx2 Composite Bottom Rail
- Round Aluminum Balusters-**
- 36" Kit - 32" Baluster • 42" Kit - 36" Baluster
- 16 per 6' Kit • 22 per 8' Kit
- 2 - Top Rail Connector Brackets
- 2 - Bottom Rail Connector Brackets
- 4 - Deck Board Cap Rail Brackets
- 1 - Foot Block
- Baluster Connectors

Level



Stair

ROUND ALUMINUM BALUSTER COLORS



ROUND ALUMINUM BALUSTER COLOR CODING CHART:

Replace (X) in item number with the color of choice:

- B - Black Balusters
- Z - Bronze Balusters
- H - Hammered Bronze Balusters
- C - Clay Balusters
- R - Rust Balusters
- G - Green Balusters
- W - White Balusters

Available Railing Colors:

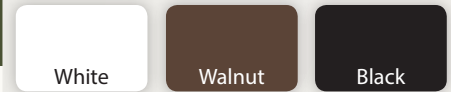

Deck Board Cap Rail Brackets

Easy to Install
Available in White • Walnut • Black



36" Fx2 COMPOSITE RAILING Deck Board Cap Rail Kit w/Round Aluminum Balusters	White	Walnut	Black
6' Fx2 Composite Level DECK BOARD Cap Rail Kit w/Round Aluminum Balusters	401524(x) \$233.69	401528(x) \$257.07	401532(x) \$257.07
8' Fx2 Composite Level DECK BOARD Cap Rail Kit w/Round Aluminum Balusters	401525(x) \$311.60	401529(x) \$342.76	401533(x) \$342.76
6' Fx2 Composite <i>Stair</i> DECK BOARD Cap Rail Kit w/Round Aluminum Balusters • 30° - 37° Angle Adjustability	401526(x) \$233.69	401530(x) \$257.07	401534(x) \$257.07
8' Fx2 Composite <i>Stair</i> DECK BOARD Cap Rail Kit w/Round Aluminum Balusters • 30° - 37° Angle Adjustability	401527(x) \$311.60	401531(x) \$342.76	401535(x) \$342.76

42" Fx2 COMPOSITE RAILING Deck Board Cap Rail Kit w/Round Aluminum Balusters	White	Walnut	Black
6' Fx2 Composite Level DECK BOARD Cap Rail Kit w/Round Aluminum Balusters	401536(x) \$268.76	401540(x) \$295.63	401544(x) \$295.63
8' Fx2 Composite Level DECK BOARD Cap Rail Kit w/Round Aluminum Balusters	401537(x) \$358.33	401541(x) \$394.17	401545(x) \$394.17
6' Fx2 Composite <i>Stair</i> DECK BOARD Cap Rail Kit w/Round Aluminum Balusters • 30° - 37° Angle Adjustability	401538(x) \$268.76	401542(x) \$282.09	401546(x) \$282.09
8' Fx2 Composite <i>Stair</i> DECK BOARD Cap Rail Kit w/Round Aluminum Balusters • 30° - 37° Angle Adjustability	401539(x) \$358.33	401543(x) \$394.17	401547(x) \$394.17

The structural integrity of the Fx2 composite rail system requires no aluminum.



Fx2 COMPOSITE RAILING: Deck Board Cap Rail Kit w/Glass Balusters



KIT INCLUDES:*

- 1 - Fx2 Composite Top Sub-Rail
- 1 - Fx2 Composite Bottom Rail
- Glass Balusters-**
- 36" Kit - 32" Baluster • 42" Kit - 36" Baluster
- Level - 9 per 6' Kit • 12 per 8' Kit
- Stair - 8 per 6' Kit • 10 per 8' Kit
- 2 - Top Rail Connector Brackets
- 2 - Bottom Rail Connector Brackets
- 4 - Deck Board Cap Rail Brackets
- 2 - Foot Blocks
- Baluster Connector Shoes



Black Glass Baluster Connector Shoes used for Walnut Railing kits with Glass Balusters

* PLEASE NOTE: *

When mixing Fx2 Composite Baluster Kits with Fx2 Optional Glass or Aluminum Balusters overall finish rail height will vary requiring the purchase of 42" Composite Baluster Kits.

36" Fx2 Composite Baluster Kit = Finished rail height is 36-1/8"

36" Fx2 Aluminum Baluster Kit = Finished rail height is 38-1/8"

36" Fx2 Glass Baluster Kit = Finished rail height is 38-7/8"

Available Railing Colors:

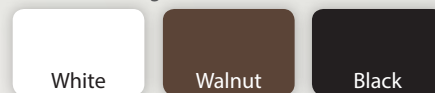

36" Fx2 COMPOSITE RAILING Deck Board Cap Rail Kit w/Glass Balusters

	White	Walnut	Black
6' Fx2 Composite Level DECK BOARD Cap Rail Kit w/Glass Balusters	401548 \$410.12	401552 \$451.13	401556 \$451.13
8' Fx2 Composite Level DECK BOARD Cap Rail Kit w/Glass Balusters	401549 \$546.83	401553 \$601.51	401557 \$601.51
6' Fx2 Composite <i>Stair</i> DECK BOARD Cap Rail Kit w/Glass Balusters • 30° - 37° Angle Adjustability	401550 \$410.12	401554 \$451.13	401558 \$451.13
8' Fx2 Composite <i>Stair</i> DECK BOARD Cap Rail Kit w/Glass Balusters • 30° - 37° Angle Adjustability	401551 \$546.83	401555 \$601.51	401559 \$601.51

42" Fx2 COMPOSITE RAILING Deck Board Cap Rail Kit w/Glass Balusters

	White	Walnut	Black
6' Fx2 Composite Level DECK BOARD Cap Rail Kit w/Glass Balusters	401560 \$471.64	401564 \$518.80	401568 \$518.80
8' Fx2 Composite Level DECK BOARD Cap Rail Kit w/Glass Balusters	401561 \$628.85	401565 \$691.73	401569 \$691.73
6' Fx2 Composite <i>Stair</i> DECK BOARD Cap Rail Kit w/Glass Balusters • 30° - 37° Angle Adjustability	401562 \$471.64	401566 \$518.80	401570 \$518.80
8' Fx2 Composite <i>Stair</i> DECK BOARD Cap Rail Kit w/Glass Balusters • 30° - 37° Angle Adjustability	401563 \$628.85	401567 \$691.73	401571 \$691.73

The structural integrity of the Fx2 composite rail system requires no aluminum.

Deck Board Cap Rail Brackets

Easy to Install
Available in White • Walnut • Black



* Kit does not include deck board



DECOUPLED PROGRAM

FAIRWAY® now offers Black and Walnut Fx2 Composite Railing in convenient "Decoupled" Kits. With FAIRWAY's "Decoupled" Program you may purchase Fx2 Railing Kits that include Top Rail, machined Sub-Rail and Bottom Rail, Railing Brackets and all the necessary Baluster Connectors with the versatility to choose which Baluster Infill option is best for you and your customer.

Available in:

Walnut

Black

Features Hidden Hardware for Level, Stair and Angle Rail Applications



Fx2 COMPOSITE RAILING:

DECOUPLED PROGRAM



DECOUPLED KIT INCLUDES:

- 1 - Fx2 Composite Top Rail
- 1 - Fx2 Composite Top Sub-Rail
- 1 - Fx2 Composite Bottom Rail
- 2 - Top Rail Connector Brackets
- 2 - Bottom Rail Connector Brackets
- 1 - Foot Block

includes Baluster Connectors & Hardware

Available in:



Fx2 COMPOSITE RAILING Decoupled Kit – Composite Square Baluster	Walnut	Black
6' Fx2 Composite Level DECOUPLED Kit – Machined for Composite Square Balusters	403702 \$154.36	403701 \$154.36
8' Fx2 Composite Level DECOUPLED Kit – Machined for Composite Square Balusters	403708 \$205.82	403707 \$205.82
6' Fx2 Composite <i>Stair</i> DECOUPLED Kit – Machined for Composite Square Balusters 29° - 41° Angle Adjustability	403705 \$154.36	403704 \$154.36
8' Fx2 Composite <i>Stair</i> DECOUPLED Kit – Machined for Composite Square Balusters 29° - 41° Angle Adjustability	403711 \$205.82	403710 \$205.82

Fx2 COMPOSITE RAILING Decoupled Kit – Round Aluminum Baluster	Walnut	Black
6' Fx2 Composite Level DECOUPLED Kit – Machined for Round Aluminum Balusters	403714 \$154.36	403713 \$154.36
8' Fx2 Composite Level DECOUPLED Kit – Machined for Round Aluminum Balusters	403720 \$205.82	403719 \$205.82
6' Fx2 Composite <i>Stair</i> DECOUPLED Kit – Machined for Round Aluminum Balusters 30° - 37° Angle Adjustability	403717 \$154.36	403716 \$154.36
8' Fx2 Composite <i>Stair</i> DECOUPLED Kit – Machined for Round Aluminum Balusters 30° - 37° Angle Adjustability	403723 \$205.82	403722 \$205.82

Fx2 COMPOSITE RAILING Decoupled Kit – Glass Baluster	Walnut	Black
6' Fx2 Composite Level DECOUPLED Kit – Machined for Glass Balusters	403726 \$154.36	403725 \$154.36
8' Fx2 Composite Level DECOUPLED Kit – Machined for Glass Balusters	403732 \$205.82	403731 \$205.82
6' Fx2 Composite <i>Stair</i> DECOUPLED Kit – Machined for Glass Balusters 30° - 37° Angle Adjustability	403729 \$154.36	403728 \$154.36
8' Fx2 Composite Stair DECOUPLED Kit – Machined for Glass Balusters 30° - 37° Angle Adjustability	403735 \$205.82	403734 \$205.82



SQUARE COMPOSITE BALUSTERS

LEVEL or STAIR - 14 - Square Composite Balusters Per 6' Kit • **19** - Square Composite Balusters Per 8' Kit

Fx2 1-1/4" X 1-1/4" COMPOSITE BALUSTERS	Walnut	Black
1-1/4" x 1-1/4" x 30" Fx2 Composite Baluster (36" Rail Kit) - SINGLE	903159 \$12.70	903012 \$12.70
1-1/4" x 1-1/4" x 30" Fx2 Composite Baluster (36" Rail Kit) - 6-PACK	403744 \$38.11	403743 \$38.11
1-1/4" x 1-1/4" x 30" Fx2 Composite Baluster (36" Rail Kit) - 18-PACK	403738 \$108.04	403737 \$108.04
1-1/4" x 1-1/4" x 36" Fx2 Composite Baluster (42" Rail Kit) - SINGLE	903160 \$15.88	903014 \$15.88
1-1/4" x 1-1/4" x 36" Fx2 Composite Baluster (42" Rail Kit) - 6-PACK	403747 \$45.31	403746 \$45.31
1-1/4" x 1-1/4" x 36" Fx2 Composite Baluster (42" Rail Kit) - 18-PACK	403741 \$129.65	403740 \$129.65



1-1/4" X 1-1/4"
FX2 COMPOSITE BALUSTER

SINGLE

6 - PACK

18 - PACK

GLASS BALUSTERS

GLASS BALUSTERS - Sold in Packs of 5	Required Balusters Per Rail Kit	Clear
4" x 5/16" x 32" Clear Glass Baluster (1 pc.) - Level	9 Glass Balusters Per 6' Kit 12 Glass Balusters Per 8' Kit	301372 \$15.10
4" x 5/16" x 38" Clear Glass Baluster (1 pc.) - Level	9 Glass Balusters Per 6' Kit 12 Glass Balusters Per 8' Kit	301373 \$17.70
4" x 5/16" x 32-1/4" Clear Glass Baluster (1 pc.) - Stair	8 Glass Balusters Per 6' Kit 10 Glass Balusters Per 8' Kit	301384 \$16.40
4" x 5/16" x 40" Clear Glass Baluster (1 pc.) - Stair	8 Glass Balusters Per 6' Kit 10 Glass Balusters Per 8' Kit	301386 \$18.80



CLEAR GLASS
BALUSTER

5 - PACK

ROUND ALUMINUM BALUSTERS

LEVEL or STAIR - 16 - Round Aluminum Balusters Per 6' Kit • **22** - Round Aluminum Balusters Per 8' Kit

ROUND ALUMINUM BALUSTERS	Black (B)	Bronze (Z)	Hammered Bronze (H)	Clay (C)	Rust (R)	Green (G)	White (W)
32" Round Aluminum Baluster (1pc.)	301416 \$3.04	301418 \$3.15	301427 \$3.15	301420 \$3.15	301424 \$3.15	301422 \$3.15	301426 \$3.15
36" Round Aluminum Baluster (1pc.)	301440 \$3.46	301442 \$3.58	301443 \$3.58	301444 \$3.58	301448 \$3.58	301446 \$3.58	301450 \$3.58

100 - PACK

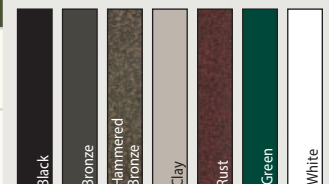



1-1/2" Fx2 SECONDARY ALUMINUM ROUND RAILING	White	Black
A - 90° Elbow	301086 \$14.60	301084 \$14.60
B - Spacer Tube	301044 \$19.20	301042 \$19.20
C - 1-1/2" Straight Rail Connector	301032 \$5.06	301030 \$5.06
D - Universal Angle Rail Connector	301038 \$17.50	301036 \$17.50
E - End Cap	301074 \$4.24	301072 \$4.24
F - 5° Angle Rail	301050 \$26.00	301048 \$26.00
G - 32° Angle Rail	301056 \$26.00	301054 \$26.00
H - 38° Angle Rail	301062 \$26.00	301060 \$26.00
I - 90° Angle Rail	301068 \$26.00	301066 \$26.00
J - P-Loop Return Angle	301026 \$39.27	301024 \$39.27
K - 1-1/2" x 8' Straight Handrail	301002 \$80.30	301000 \$80.30
N - Quick Return Kit - Wall Mount	301110 \$27.00	301108 \$27.00
Q - Mid-Rail Bracket Kit - Wall Mount	301092 \$27.00	301090 \$27.00
R - 6" Inside Corner Mounting Bracket	301008 \$25.52	301006 \$25.52
S - Straight Wall Mount Bracket	301122 \$34.86	301120 \$34.86

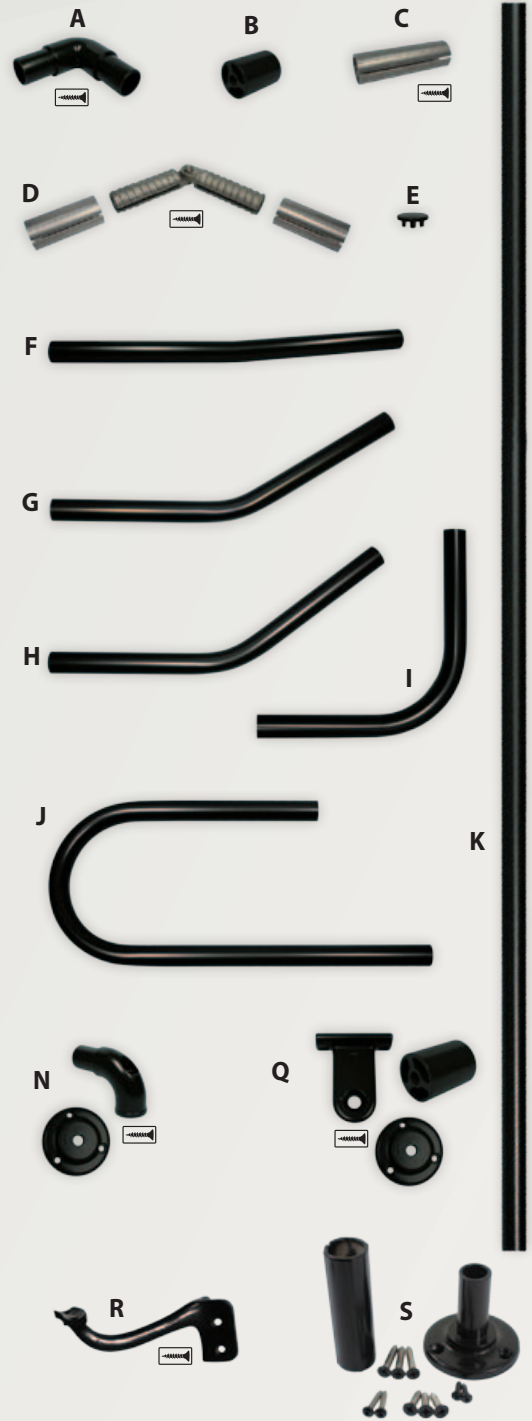

- Meets IRC, IBC Requirements
- Clean Seams and Joints
- ADA Handicap Compliant
1-1/2" meets ADA standards I/A/W DOJ289 CFR Part 36 Section 4
- Sturdy and Rigid
- Commercial Quality Railing

Fx2 COMPOSITE RAILING:

Railing Accessories

Fx2 COMPOSITE RAILING ACCESSORIES	White	Walnut	Black
4" x 4" x 39" Fx2 Composite Post Sleeve	903194 \$49.14	903198 \$54.05	903199 \$54.05
4" x 4" x 108" Fx2 Composite Post Sleeve	904017 \$135.57	904023 \$149.13	904024 \$149.13
5-1/4" x 5-1/4" x 39" Fx2 Composite Post Sleeve	400848 \$56.84	903151 \$62.52	400849 \$62.52
5-1/4" x 5-1/4" x 48" Fx2 Composite Post Sleeve	400850 \$75.78	903152 \$83.36	400851 \$83.36
5-1/4" x 5-1/4" x 108" Fx2 Composite Post Sleeve	400852 \$144.46	903153 \$158.91	400853 \$158.91
4" x 4" x 36"/42" HEAVY-DUTY Structural Post Mount <i>1.60" Square Steel Post Double Welded for Maximum Strength includes Leveling Flange for concrete applications, Four (4) 5/16" x 1" Leveling Screws and leveling shims for non-level surface mounting Residential/ Commercial • Top block can be flipped for 42" Railing Applications</i>		401021A \$100.66	
4" x 4" x 36"/42" STANDARD Structural Post Mount <i>1.3125" Tubular Steel Post - See page 75 for photo includes leveling shims for non-level surface mounting Top block can be flipped for 42" Railing Applications</i>		401021 \$67.40	
HEAVY-DUTY Structural Post Mount - Deck Mount Kit <i>Kit includes: One (1) 4 Hole Top Mounting Plate, One (1) 8 Hole Bottom Mounting Plate, Four (4) 3/8" x 6" Mounting Bolts, Eight (8) 3/8" Washers, Eight (8) 3/8" nuts and Four (4) 5/16" x 1" Leveling Screws • Requires the use of a Post Trim Ring to cover Top Mounting plate</i>		401053 \$24.30	
FAIRWAY® Joist Bracket for Structural Post Mounts <i>See page 75 for photo</i>		401002A \$42.59	
5-1/4" Post Sleeve Structural Post Mount Spacer Block <i>slides over Structural Post Mounts - 2 Blocks per kit with screws</i>		903187 \$15.11	
Fx2 Composite Level Bracket Pack 4 Brackets, 1 Foot block, 1 Foot Block Bracket and Hardware	903004 \$31.92	903156 \$31.92	903005 \$31.92
Fx2 Composite Stair Bracket Pack 4 Brackets, 1 Foot block, 1 Foot Block Bracket and Hardware	903006 \$31.92	903157 \$31.92	903007 \$31.92
Fx2 Composite Angle Bracket Pack 4 Brackets and Hardware	903008 \$31.92	903158 \$31.92	903009 \$31.92
Fx2 Composite Deck Board Cap Rail Bracket Pack 4 Brackets and Hardware	400981 \$42.88	400983 \$42.88	400982 \$42.88
Fx2 Composite Deck Board Cap Rail Screw Pack 4 Brackets and Hardware	901058 \$6.38	901060 \$6.38	901059 \$6.38

PLEASE NOTE: RECOMMENDED POST LENGTH PURCHASE

- 36" Fx2 w/Composite Baluster = 39" 42" Fx2 w/Composite Baluster = 48"
- 36" Fx2 w/Aluminum Baluster = 48" 42" Fx2 w/Aluminum Baluster = 48"
- 36" Fx2 w/Glass Baluster = 48" 42" Fx2 w/Glass Baluster = 48"

*Bottom of stair posts will require additional post length to cover riser - Typical 7" - 8"

Fx2 COMPOSITE POST SLEEVE
4" x 4" POST SLEEVE
5-1/4" x 5-1/4" POST SLEEVE

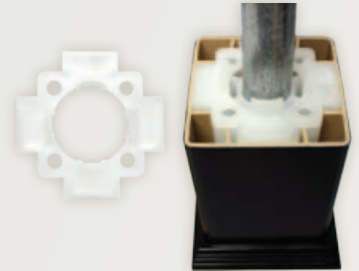

5-1/4" POST SLEEVE
STRUCTURAL POST SPACER BLOCK (2/pk)
Shims 4" x 4" x 36"/42" Standard Structural Post
to fit 5-1/4" x 5-1/4" Post Sleeve

4" x 4" x 36"/42"
HEAVY-DUTY
Structural
Post Mount

Fx2 RAILING BRACKETS

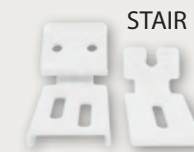

DECK BOARD
CAP RAIL



Fx2 COMPOSITE RAILING:



Railing Accessories

Fx2 COMPOSITE RAILING ACCESSORIES	White	Walnut	Black
4" Fx2 Classic Post Cap	903200 \$10.36	903204 \$12.43	903205 \$12.43
4" Fx2 Classic Post Trim	903206 \$6.68	903210 \$8.02	903211 \$8.02
5-1/4" Fx2 Classic Post Cap	903000 \$12.58	903154 \$15.09	903001 \$15.09
5-1/4" Fx2 Classic Post Trim	903002 \$7.14	903155 \$8.57	903003 \$8.57
4" Carriage Light Solar Post Cap	901268 \$58.31	<<<>>	901270 \$58.31
5-1/4" Carriage Light Solar Post Cap	901269 \$64.14	<<<>>	901271 \$64.14
Universal Post "SLEEVE" Trim (4pc.)	902016 \$10.21	903184 \$12.25	903185 \$12.25
4" Harbor Post Cap	901221 \$11.36	<<<>>	901223 \$13.63
5-1/4" Harbor Post Cap	901228 \$13.10	<<<>>	901229 \$15.72
4" External Pyramid Post Cap	901203 \$3.26	903281 \$3.91	903280 \$3.91
Fx2 Composite Railing Gate - 36" high x 34" wide Includes Two Hinges, One Latch and Screws	401194 \$482.72	401196 \$531.00	401195 \$531.00



4" • 5-1/4"
Fx2 CLASSIC POST CAP



4" • 5-1/4"
Fx2 CLASSIC POST TRIM



4" • 5-1/4" CARRIAGE LIGHT SOLAR POST CAP



UNIVERSAL POST "SLEEVE" TRIM (4PC.)



4" • 5-1/4"
HARBOR POST CAP



4" EXTERNAL
PYRAMID POST CAP

Recommended finished opening for gate is 35-1/2"

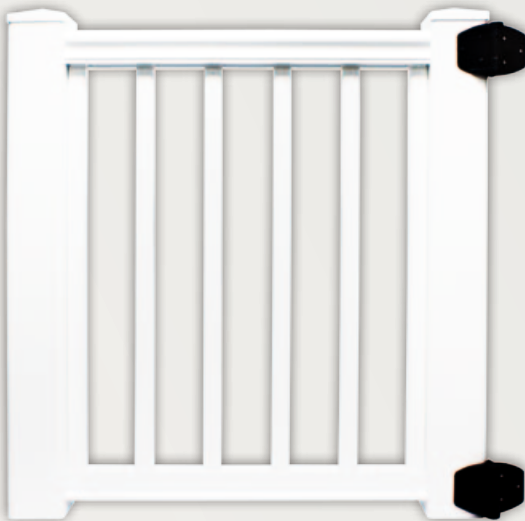

Fx2 COMPOSITE RAILING GATE
36" high x 34" wide

LED LIGHTING



Pg. 89

Fx2 COMPOSITE RAILING:

Railing Components

Fx2 REPLACEMENT COMPOSITE RAILS	White	Walnut	Black
6' Fx2 Composite Top Rail	903015 \$58.48	903264 \$64.32	903016 \$64.32
6' Fx2 Composite Top Sub-Rail - Composite Baluster	400854 \$30.40	903162 \$33.44	400855 \$33.44
6' Fx2 Composite Top Sub-Rail - Aluminum Baluster	400862 \$30.40	903163 \$33.44	400863 \$33.44
6' Fx2 Composite Top Sub-Rail - Glass Baluster	400870 \$30.40	903164 \$33.44	400871 \$33.44
6' Fx2 Composite Bottom Rail - Composite Baluster	400856 \$45.96	903266 \$50.56	400857 \$50.56
6' Fx2 Composite Bottom Rail - Aluminum Baluster	400864 \$45.96	903267 \$50.56	400865 \$50.56
6' Fx2 Composite Bottom Rail - Glass Baluster	400872 \$45.96	903268 \$50.56	400873 \$50.56
8' Fx2 Composite Top Rail	903019 \$77.97	903269 \$85.77	903020 \$85.77
8' Fx2 Composite Top Sub-Rail - Composite Baluster	400858 \$40.55	903169 \$44.59	400859 \$44.59
8' Fx2 Composite Top Sub-Rail - Aluminum Baluster	400866 \$40.55	903170 \$44.59	400867 \$44.59
8' Fx2 Composite Top Sub-Rail - Glass Baluster	400874 \$40.55	903171 \$44.59	400875 \$44.59
8' Fx2 Composite Bottom Rail - Composite Baluster	400860 \$61.28	903271 \$67.41	400861 \$67.41
8' Fx2 Composite Bottom Rail - Aluminum Baluster	400868 \$61.28	903272 \$67.41	400869 \$67.41
8' Fx2 Composite Bottom Rail - Glass Baluster	400876 \$61.28	903273 \$67.41	400877 \$67.41

Fx2 BALUSTER CONNECTORS	White	Walnut	Black
Fx2 Baluster Pin Grip Connector (14/pk.)	903260 \$7.14	<<<<<<	<<<<<<
Fx2 Baluster Pin Grip Connector (19/pk.)	903261 \$9.73	<<<<<<	<<<<<<
Round Aluminum Baluster Connector (20/pk.)	>>>>>>	>>>>>>	301374 \$8.40
Round Aluminum Baluster Stair Connector (20/pk.)	>>>>>>	>>>>>>	301380 \$10.90
Level Glass Baluster Connector Shoe (2/pk.)	301381W \$12.40	301381 \$12.40	301381 \$12.40
Stair Glass Baluster Connector Shoe (2/pk.)	301387W \$13.65	301387 \$13.65	301387 \$13.65

Fx2 REPLACEMENT BALUSTERS	White	Walnut	Black
1-1/4" x 1-1/4" x 30" Fx2 Composite Baluster (36" Rail Kit)	903011 \$11.55	903159 \$12.70	903012 \$12.70
1-1/4" x 1-1/4" x 36" Fx2 Composite Baluster (42" Rail Kit)	903013 \$14.44	903160 \$15.88	903014 \$15.88

Fx2 REPLACEMENT FOOT BLOCKS	White	Walnut	Black
5" Fx2 Level Composite Rail Foot Block	903146 \$7.97	903186 \$8.77	903150 \$8.77
7" Fx2 Stair Composite Rail Foot Block	903300 \$7.97	903305 \$8.77	903304 \$8.77



Fx2 COMPOSITE TOP RAIL



Fx2 COMPOSITE TOP SUB-RAIL



Fx2 COMPOSITE BOTTOM RAIL



1-1/4" X 1-1/4" Fx2 COMPOSITE BALUSTER



Fx2 BALUSTER PIN GRIP CONNECTOR



ALUMINUM BALUSTER CONNECTOR



LEVEL GLASS BALUSTER SHOE



ALUMINUM BALUSTER STAIR CONNECTOR



STAIR GLASS BALUSTER SHOE

FOR REPLACEMENT ALUMINUM & CLEAR GLASS BALUSTERS
PLEASE SEE PAGE 46



36" RESIDENTIAL & 42" COMMERCIAL ALUMINUM RAILING

No Exposed Pop Rivets or Screws Where Balusters Meet Rail

36" Residential & 42" Commercial Railing Heights

Kits Available In 4', 6' & 8' Lengths Both Level & Stair

Meets CSA, ASTM E935 & E985 Standards

Built to Last • Lightweight Materials • Durable Aluminum

Tough, Powder Coated Finish

AAMA-2604-05 Compliant Powder Coated Aluminum Railing

Quick Installation • Easy to Work with Convenient Kit

Elegant, Clean Look • 15 Year Warranty

Round Balusters, Square Balusters or Glass Balusters

AVAILABLE RAILING COLORS



White



Bronze



Black

RAILING INSTALLATION OPTIONS



Post to Post (PTP)

+ POST TO POST - "PTP"

Solutions "PTP" application method is the traditional installation method with the rail termination into the face of the posts.



Over The Post (OTP)
Surface Mount

+ OVER THE POST - "OTP"

Solutions "OTP" application method provides clean uninterrupted run of the top rail using a wide variety of OTP Top Rail Brackets that are designed to insert into the top of the posts.



Over The Post (OTP) • Side/Fascia Mount

+ OVER THE POST - "OTP" SIDE/FASCIA MOUNT

Solutions "OTP Side/Fascia Mount" application method installs on the outside band of your structure to address design and structural considerations while making use of every inch of your outdoor space.



POST MOUNTING OPTIONS

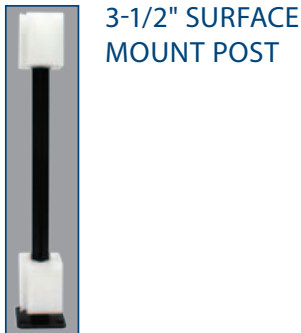

STAIR RAIL OPTIONS

MULTI-PITCH STAIR KIT 5° - 38° ANGLE ADJUSTABILITY

Wide Range of Stair and Entrance Ramp Angles

Patented Baluster swivel baluster connector installs in rail channel making rail section adjustable for a wide range of pitch angles

No Angle Cutting Required



FIXED-PITCH STAIR KIT 30° - 34° ANGLE ADJUSTABILITY

No Angle Cutting Required

Designed to eliminate complex and time consuming miter and angle cuts.





NO ANGLE CUTTING REQUIRED • PATENTED SWIVEL STAIR BALUSTER KNUCKLES
INSTALLED BALUSTER CONNECTORS • DIE CAST ALUMINUM MOUNTING BRACKETS

ROUND BALUSTER KITS ○

LEVEL RAIL KIT W/ROUND BALUSTERS	TOP BRACKETS SOLD SEPARATELY	Black	White	Bronze
36" High – 4' Level Rail Kit w/Round Balusters		300800 \$138.60	300806 \$138.60	300812 \$138.60
36" High – 6' Level Rail Kit w/Round Balusters		300802 \$207.90	300808 \$207.90	300814 \$207.90
36" High – 8' Level Rail Kit w/Round Balusters		300804 \$277.20	300810 \$277.20	300816 \$277.20
42" High – 4' Level Rail Kit w/Round Balusters		300818 \$152.46	300824 \$152.46	300830 \$152.46
42" High – 6' Level Rail Kit w/Round Balusters		300820 \$228.69	300826 \$228.69	300832 \$228.69
42" High – 8' Level Rail Kit w/Round Balusters		300822 \$304.92	300828 \$304.92	300834 \$304.92

Fixed Pitch Stair • 30° - 34° Applications

STAIR RAIL KIT W/ROUND BALUSTERS	TOP BRACKETS SOLD SEPARATELY	Black	White	Bronze
36" High – 4' Stair Rail Fixed Pitch Kit w/Round Balusters		300873 \$138.60	300879 \$138.60	300885 \$138.60
36" High – 6' Stair Rail Fixed Pitch Kit w/Round Balusters		300875 \$207.90	300881 \$207.90	300887 \$207.90
36" High – 8' Stair Rail Fixed Pitch Kit w/Round Balusters		300877 \$277.20	300883 \$277.20	300889 \$277.20
42" High – 4' Stair Rail Fixed Pitch Kit w/Round Balusters		300891 \$152.46	300897 \$152.46	300903 \$152.46
42" High – 6' Stair Rail Fixed Pitch Kit w/Round Balusters		300893 \$228.69	300899 \$228.69	300905 \$228.69
42" High – 8' Stair Rail Fixed Pitch Kit w/Round Balusters		300895 \$304.92	300901 \$304.92	300907 \$304.92

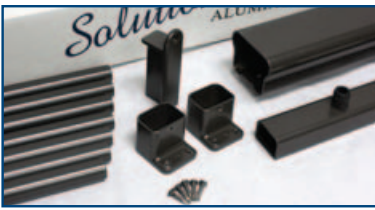

LEVEL KIT INCLUDES:

- 1 - 2" x 2-3/4" Sculpted Top Rail
w/Baluster Connectors Installed
- 1 - 1" x 1-7/16" Bottom Rail
w/Baluster Connectors Installed
- Round 3/4" Balusters -
10 per 4' Kit • 15 per 6' Kit • 21 per 8' Kit
- 2 - Bottom Rail Brackets - Level
- 1 - Rail Support - Surface Mount

**Top Rail Brackets (PTP or OTP)
Sold Separately, See pg. 61 - 62**



**MULTI-PITCH STAIR
5° - 38° APPLICATIONS
STAIR KIT INCLUDES:**

- 1 - 2" x 2-3/4" Sculpted Top Rail
w/Baluster Connectors Installed
- 1 - 1" x 1-7/16" Bottom Rail
w/Baluster Connectors Installed
- Round 3/4" Balusters -
9 per 4' Kit • 14 per 6' Kit • 18 per 8' Kit
- 2 - Bottom Rail "Multi-Pitch" Brackets

**Top Rail Brackets (PTP or OTP)
Sold Separately, See pg. 61 - 62**

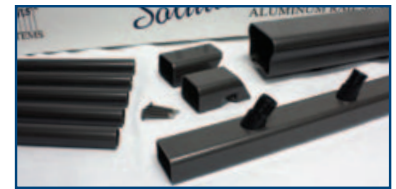

**FIXED PITCH
30° - 34° STAIR APPLICATIONS/
4° - 8° RAMP APPLICATIONS
KIT INCLUDES:**

- 1 - 2" x 2-3/4" Sculpted Top Rail
w/Baluster Connectors Installed
- 1 - 1" x 1-7/16" Bottom Rail
w/Baluster Connectors Installed
- Round 3/4" Balusters -
9 per 4' Kit • 14 per 6' Kit • 18 per 8' Kit
- Bottom Brackets -

**Stair • 2 - Bottom "Fixed-Pitch" Brackets
Ramp • 2 - Bottom "Multi-Pitch" Brackets**

**Top Rail Brackets (PTP or OTP)
Sold Separately, See pg. 61 - 62**

Fixed Pitch • 5° ADA Accessibility Ramp Applications (4° - 8°)

5° ADA RAMP KIT W/ROUND BALUSTERS	TOP BRACKETS SOLD SEPARATELY	Black	White	Bronze
36" High - 4' Fixed Pitch ADA Accessibility Ramp Kit w/Round Balusters		302100 \$138.60	302106 \$138.60	302112 \$138.60
36" High - 6' Fixed Pitch ADA Accessibility Ramp Kit w/Round Balusters		302102 \$207.90	302108 \$207.90	302114 \$207.90
36" High - 8' Fixed Pitch ADA Accessibility Ramp Kit w/Round Balusters		302104 \$277.20	302110 \$277.20	302116 \$277.20
42" High - 4' Fixed Pitch ADA Accessibility Ramp Kit w/Round Balusters		302118 \$152.46	302124 \$152.46	302130 \$152.46
42" High - 6' Fixed Pitch ADA Accessibility Ramp Kit w/Round Balusters		302120 \$228.69	302126 \$228.69	302132 \$228.69
42" High - 8' Fixed Pitch ADA Accessibility Ramp Kit w/Round Balusters		302122 \$304.92	302128 \$304.92	302134 \$304.92

Multi-Pitch Stair • 5° - 38° Angle Adjustability

STAIR RAIL KIT W/ROUND BALUSTERS	TOP BRACKETS SOLD SEPARATELY	Black	White	Bronze
36" High - 4' Stair Rail Kit w/Round Balusters		300872 \$190.00	300878 \$190.00	300884 \$190.00
36" High - 6' Stair Rail Kit w/Round Balusters		300874 \$285.00	300880 \$285.00	300886 \$285.00
36" High - 8' Stair Rail Kit w/Round Balusters		300876 \$380.00	300882 \$380.00	300888 \$380.00
42" High - 4' Stair Rail Kit w/Round Balusters		300890 \$209.00	300896 \$209.00	300902 \$209.00
42" High - 6' Stair Rail Kit w/Round Balusters		300892 \$313.50	300898 \$313.50	300904 \$313.50
42" High - 8' Stair Rail Kit w/Round Balusters		300894 \$418.00	300900 \$418.00	300906 \$418.00

RAILING GATE W/ROUND BALUSTERS	Black	White	Bronze
36" High x 34-1/2" Wide Round Baluster Railing Gate	300950 \$427.92	300952 \$427.92	300954 \$427.92
42" High x 34-1/2" Wide Round Baluster Railing Gate	300956 \$470.71	300958 \$470.71	300960 \$470.71



RAILING GATES - Fully Assembled and Include:

- 1 - 2" x 2-3/4" Sculpted Top Rail
- 1 - 1" x 1-7/16" Bottom Rail
- 6 - Round 3/4" Balusters
- 2 - 1-7/8" Vertical Stiles
- 2 - Gate Bottom Brackets
- 2 - 1-7/8" Post Caps
- 10 - #8 x 3/4" Self Drilling Screws
- 2 - Adjustable Self-Closing Hinges
- 1 - Lockable Latch & Screws



NO ANGLE CUTTING REQUIRED • PATENTED SWIVEL STAIR BALUSTER KNUCKLES
 INSTALLED BALUSTER CONNECTORS • DIE CAST ALUMINUM MOUNTING BRACKETS

SQUARE BALUSTER KITS

LEVEL RAIL KIT W/SQUARE BALUSTERS	TOP BRACKETS SOLD SEPARATELY	Black	White	Bronze
36" High – 4' Level Rail Kit w/Square Balusters		300836 \$138.60	300842 \$138.60	300848 \$138.60
36" High – 6' Level Rail Kit w/Square Balusters		300838 \$207.90	300844 \$207.90	300850 \$207.90
36" High – 8' Level Rail Kit w/Square Balusters		300840 \$277.20	300846 \$277.20	300852 \$277.20
42" High – 4' Level Rail Kit w/Square Balusters		300854 \$152.46	300860 \$152.46	300866 \$152.46
42" High – 6' Level Rail Kit w/Square Balusters		300856 \$228.69	300862 \$228.69	300868 \$228.69
42" High – 8' Level Rail Kit w/Square Balusters		300858 \$304.92	300864 \$304.92	300870 \$304.92

Fixed Pitch Stair • 30° - 34° Applications

STAIR RAIL KIT W/SQUARE BALUSTERS	TOP BRACKETS SOLD SEPARATELY	Black	White	Bronze
36" High – 4' Stair Rail Fixed Pitch Kit w/Square Balusters		300909 \$138.60	300915 \$138.60	300921 \$138.60
36" High – 6' Stair Rail Fixed Pitch Kit w/Square Balusters		300911 \$207.90	300917 \$207.90	300923 \$207.90
36" High – 8' Stair Rail Fixed Pitch Kit w/Square Balusters		300913 \$277.20	300919 \$277.20	300925 \$277.20
42" High – 4' Stair Rail Fixed Pitch Kit w/Square Balusters		300927 \$152.46	300933 \$152.46	300939 \$152.46
42" High – 6' Stair Rail Fixed Pitch Kit w/Square Balusters		300929 \$228.69	300935 \$228.69	300941 \$228.69
42" High – 8' Stair Rail Fixed Pitch Kit w/Square Balusters		300931 \$304.92	300937 \$304.92	300943 \$304.92



LEVEL KIT INCLUDES:

- 1 - 2" x 2-3/4" Sculpted Top Rail
w/Baluster Connectors Installed
- 1 - 1" x 1-7/16" Bottom Rail
w/Baluster Connectors Installed
- Square 3/4" Balusters -
10 per 4' Kit • 15 per 6' Kit • 21 per 8' Kit
- 2 - Bottom Rail Brackets - Level
- 1 - Rail Support - Surface Mount

**Top Rail Brackets (PTP or OTP)
Sold Separately, See pg. 61 - 62**



**MULTI-PITCH STAIR
5° - 38° APPLICATIONS
STAIR KIT INCLUDES:**

- 1 - 2" x 2-3/4" Sculpted Top Rail
w/Baluster Connectors Installed
- 1 - 1" x 1-7/16" Bottom Rail
w/Baluster Connectors Installed
- Square 3/4" Balusters -
9 per 4' Kit • 14 per 6' Kit • 18 per 8' Kit
- 2 - Bottom Rail "Multi-Pitch" Brackets

**Top Rail Brackets (PTP or OTP)
Sold Separately, See pg. 61 - 62**



**FIXED PITCH
30° - 34° STAIR APPLICATIONS/
4° - 8° RAMP APPLICATIONS
KIT INCLUDES:**

- 1 - 2" x 2-3/4" Sculpted Top Rail
w/Baluster Connectors Installed
- 1 - 1" x 1-7/16" Bottom Rail
w/Baluster Connectors Installed
- Square 3/4" Balusters -
9 per 4' Kit • 14 per 6' Kit • 18 per 8' Kit
- Bottom Brackets -

**Stair • 2 - Bottom "Fixed-Pitch" Brackets
Ramp • 2 - Bottom "Multi-Pitch" Brackets
Top Rail Brackets (PTP or OTP)
Sold Separately, See pg. 61 - 62**

Fixed Pitch • 5° ADA Accessibility Ramp Applications (4° - 8°)

5° ADA RAMP KIT KIT W/SQUARE BALUSTERS	TOP "MULTI- PITCH" BRACKETS SOLD SEPARATELY	Black	White	Bronze
36" High - 4' Fixed Pitch ADA Accessibility Ramp Kit w/Square Balusters		302136 \$138.60	302142 \$138.60	302148 \$138.60
36" High - 6' Fixed Pitch ADA Accessibility Ramp Kit w/Square Balusters		302138 \$207.90	302144 \$207.90	302150 \$207.90
36" High - 8' Fixed Pitch ADA Accessibility Ramp Kit w/Square Balusters		302140 \$277.20	302146 \$277.20	302152 \$277.20
42" High - 4' Fixed Pitch ADA Accessibility Ramp Kit w/Square Balusters		302154 \$152.46	302160 \$152.46	302166 \$152.46
42" High - 6' Fixed Pitch ADA Accessibility Ramp Kit w/Square Balusters		302156 \$228.69	302162 \$228.69	302168 \$228.69
42" High - 8' Fixed Pitch ADA Accessibility Ramp Kit w/Square Balusters		302158 \$304.92	302164 \$304.92	302170 \$304.92

Multi-Pitch Stair • 5° - 38° Angle Adjustability

STAIR RAIL KIT W/SQUARE BALUSTERS	TOP BRACKETS SOLD SEPARATELY	Black	White	Bronze
36" High - 4' Stair Rail Kit w/Square Balusters		300908 \$190.00	300914 \$190.00	300920 \$190.00
36" High - 6' Stair Rail Kit w/Square Balusters		300910 \$285.00	300916 \$285.00	300922 \$285.00
36" High - 8' Stair Rail Kit w/Square Balusters		300912 \$380.00	300918 \$380.00	300924 \$380.00
42" High - 4' Stair Rail Kit w/Square Balusters		300926 \$209.00	300932 \$209.00	300938 \$209.00
42" High - 6' Stair Rail Kit w/Square Balusters		300928 \$313.50	300934 \$313.50	300940 \$313.50
42" High - 8' Stair Rail Kit w/Square Balusters		300930 \$418.00	300936 \$418.00	300942 \$418.00

RAILING GATE W/SQUARE BALUSTERS	Black	White	Bronze
36" High x 34-1/2" Wide Square Baluster Railing Gate	300964 \$427.92	300966 \$427.92	300968 \$427.92
42" High x 34-1/2" Wide Square Baluster Railing Gate	300970 \$470.71	300972 \$470.71	300974 \$470.71

RAILING GATES - Fully Assembled and Include:

- 1 - 2" x 2-3/4" Sculpted Top Rail
- 2 - 1-7/8" Vertical Stiles
- 10 - #8 x 3/4" Self Drilling Screws
- 1 - 1" x 1-7/16" Bottom Rail
- 2 - Gate Bottom Brackets
- 2 - Adjustable Self-Closing Hinges
- 6 - Square 3/4" Balusters
- 2 - 1-7/8" Post Caps
- 1 - Lockable Latch & Screws





GLASS BALUSTER KITS

- NO ANGLE CUTTING REQUIRED
- INSTALLED GLASS BALUSTER SHOES
- EASILY INSTALLED
- DIE CAST ALUMINUM MOUNTING BRACKETS
- TEMPERED GLASS MEETS ICC GLAZING REQUIREMENTS

LEVEL RAIL KIT W/GLASS BALUSTERS	TOP BRACKETS SOLD SEPARATELY	Black	White	Bronze
36" High – 4' Level Rail Kit w/Glass Balusters		302000 \$237.84	302002 \$237.84	302004 \$237.84
36" High – 6' Level Rail Kit w/Glass Balusters		302006 \$356.76	302008 \$356.76	302010 \$356.76
36" High – 8' Level Rail Kit w/Glass Balusters		302012 \$475.68	302014 \$475.68	302016 \$475.68
42" High – 4' Level Rail Kit w/Glass Balusters		302036 \$261.62	302038 \$261.62	302040 \$261.62
42" High – 6' Level Rail Kit w/Glass Balusters		302042 \$392.44	302044 \$392.44	302046 \$392.44
42" High – 8' Level Rail Kit w/Glass Balusters		302048 \$523.25	302050 \$523.25	302052 \$523.25



LEVEL KIT INCLUDES:

- 1 - 2" x 2-3/4" Sculpted Top Rail
w/Glass Baluster Connector Shoes Installed
- 1 - 1" x 1-7/16" Bottom Rail
w/Glass Baluster Connector Shoes Installed
- 4" Clear Glass Balusters -
Packaged Separately
- 6 per 4' Kit • 9 per 6' Kit
12 per 8' Kit
- 2 - Bottom Rail Brackets - Level
- 1 - Rail Support - Surface Mount
- Top Rail Brackets (PTP or OTP)**
Sold Separately, See pg. 61 - 62



Level Glass Baluster Shoe
Glass Baluster Shoe features hidden internal fasteners.



STAIR KIT INCLUDES:

- 1 - 2" x 2-3/4" Sculpted Top Rail
w/Glass Baluster Connector Shoes Installed
- 1 - 1" x 1-7/16" Bottom Rail
w/Glass Baluster Connector Shoes Installed
- 4" Clear Stair Glass Balusters -
Packaged Separately
- 5 per 4' Kit • 8 per 6' Kit
10 per 8' Kit
- Stair Glass Baluster
- 2 - Bottom Rail "Multi-Pitch" Brackets
- Top Rail Brackets (PTP or OTP)**
Sold Separately, See pg. 61 - 62



Stair Glass Baluster Shoe
Glass Baluster Shoe features hidden internal fasteners.

Fixed Pitch Stairs • 32° - 36° Applications

STAIR RAIL KIT W/GLASS BALUSTERS	TOP BRACKETS SOLD SEPARATELY	Black	White	Bronze
36" High – 4' Stair Rail Fixed Pitch Kit w/Glass Balusters		302018 \$284.36	302020 \$284.36	302022 \$284.36
36" High – 6' Stair Rail Fixed Pitch Kit w/Glass Balusters		302024 \$426.54	302026 \$426.54	302028 \$426.54
36" High – 8' Stair Rail Fixed Pitch Kit w/Glass Balusters		302030 \$568.72	302032 \$568.72	302034 \$568.72
42" High – 4' Stair Rail Fixed Pitch Kit w/Glass Balusters		302054 \$312.80	302056 \$312.80	302058 \$312.80
42" High – 6' Stair Rail Fixed Pitch Kit w/Glass Balusters		302060 \$469.19	302062 \$469.19	302064 \$469.19
42" High – 8' Stair Rail Fixed Pitch Kit w/Glass Balusters		302066 \$625.59	302068 \$625.59	302070 \$625.59

1-7/8" POST MOUNTS		Black	White	Bronze
A	1-7/8" x 1-7/8" x 23-1/4" Surface Mount Post	300695 \$52.00	N/A	N/A
A	5 Degree Post Mount - 1-7/8"	300696 \$126.90	N/A	N/A
B	1-7/8" x 1-7/8" x 31" Side/Fascia Mount Post	300705 \$46.00	N/A	N/A

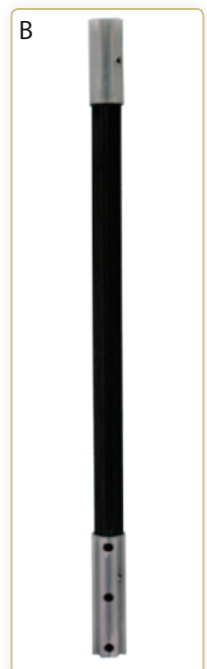

3-1/2" POST MOUNTS		Black	White	Bronze
C	3-1/2" x 3-1/2" x 23-1/4" Surface Mount Post	300700 \$46.00	N/A	N/A

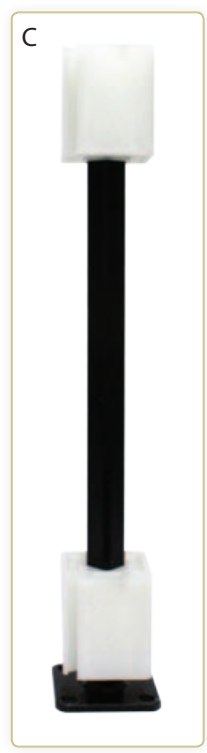

SIDE/FASCIA MOUNT BRACKETS		Black	White	Bronze
D	Corner Mount Post Side/Fascia Bracket	300710 \$31.70	N/A	N/A
D	Corner Mount Post Bracket Cover	300620 \$16.00	300625 \$16.00	300630 \$16.00
E	Rail Support - Side/Fascia Mount	300665 \$14.20	300670 \$14.20	300675 \$14.20
F	Side/Fascia Mount Post Hardware Cover	300715 \$14.00	300720 \$14.00	300725 \$14.00

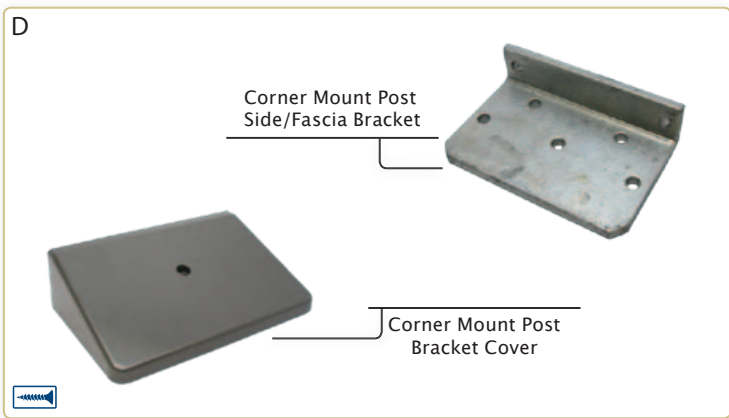

POST SLEEVES		Black	White	Bronze
A	1-7/8" x 1-7/8" x 34-1/4" Post Sleeve (OTP)	300290 \$22.80	300295 \$22.80	300300 \$22.80
A	1-7/8" x 1-7/8" x 39-3/8" Post Sleeve (OTP)	300305 \$26.80	300310 \$26.80	300315 \$26.80
A	1-7/8" x 1-7/8" x 54" Post Sleeve (OTP)	300395 \$36.80	300400 \$36.80	300405 \$36.80
A	3-1/2" x 3-1/2" x 39" Post Sleeve (PTP)	300350 \$48.50	300355 \$48.50	300360 \$48.50
A	3-1/2" x 3-1/2" x 44" Post Sleeve (PTP)	300365 \$54.50	300370 \$54.50	300375 \$54.50
A	3-1/2" x 3-1/2" x 54" Post Sleeve (PTP)	300380 \$68.50	300385 \$68.50	300390 \$68.50
A	4" x 4" x 39" Post Sleeve (PTP) Sleeves Over Nominal 4" x 4" Post	300351 \$49.40	300356 \$49.40	300361 \$49.40
A	4" x 4" x 44" Post Sleeve (PTP) Sleeves Over Nominal 4" x 4" Post	300366 \$55.40	300371 \$55.40	300376 \$55.40
A	4" x 4" x 108" Post Sleeve (PTP) Sleeves Over Nominal 4" x 4" Post	300391 \$122.40	300392 \$122.40	300393 \$122.40

FLANGED POST*		Black	White	Bronze
B	3-1/2" x 3-1/2" x 39" Flanged Post*	300332 \$78.00	300334 \$78.00	300336 \$78.00
B	3-1/2" x 3-1/2" x 44" Flanged Post*	300326 \$82.00	300328 \$82.00	300330 \$82.00
B	3-1/2" x 3-1/2" x 54" Flanged Post*	300320 \$92.00	300322 \$92.00	300324 \$92.00
B	3-1/2" x 3-1/2" x 54" - 5° Flanged Post*	300321 \$106.90	300323 \$106.90	300325 \$106.90

*Flanged Post Requires Use of 1pc Post Base Trim

POST ACCESSORIES		Black	White	Bronze
C	1-7/8" Post Base Trim - 1pc	300338 \$7.10	300340 \$7.10	300342 \$7.10
C	3-1/2" Post Base Trim - 1pc	300344 \$10.10	300346 \$10.10	300348 \$10.10
C	4" Post Base Trim - 1pc	300531 \$11.50	300536 \$11.50	300541 \$11.50
D	1-7/8" Post Base Trim - 2pc	300515 \$8.50	300520 \$8.50	300525 \$8.50
D	3-1/2" Post Base Trim - 2pc	300530 \$11.50	300535 \$11.50	300540 \$11.50
E	1-7/8" Post Cap	300605 \$9.10	300610 \$9.10	300615 \$9.10
F	3-1/2" Post Cap	300635 \$7.50	300640 \$7.50	300645 \$7.50
F	4" Post Cap	300636 \$9.50	300641 \$9.50	300646 \$9.50

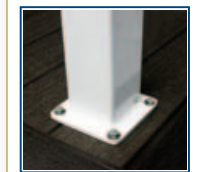

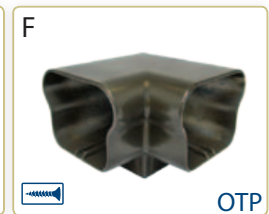
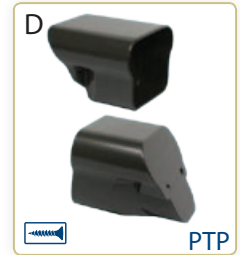
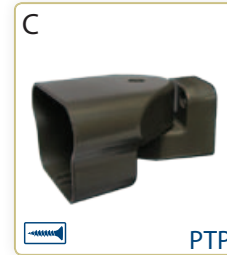
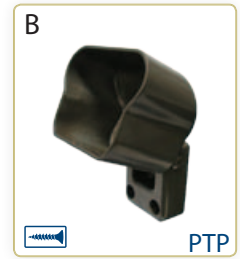
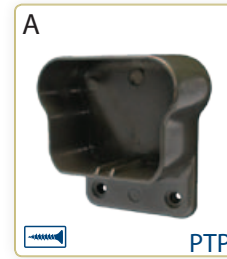

POST TO POST (PTP)		Black	White	Bronze
A	Top Rail Bracket (PTP) Level (2/pk)	300410 \$12.90	300415 \$12.90	300420 \$12.90
B	Top Rail "Multi-Pitch" Bracket (PTP) Stair (2/pk)	300440 \$16.90	300445 \$16.90	300450 \$16.90
C	Top Rail "Multi-Angle" Bracket (PTP) Level	300575 \$28.25	300580 \$28.25	300585 \$28.25

D	30° - 34° Top Rail "Fixed-Pitch" Bracket (PTP) Stair (2/pk)	300439 \$20.50	300444 \$20.50	300446 \$20.50
----------	---	-------------------	-------------------	-------------------

OVER THE POST (OTP)		Black	White	Bronze
E	Top Rail End Bracket (OTP) Level	300470 \$14.90	300475 \$14.90	300480 \$14.90
F	Top Rail 90° Bracket (OTP) Level	300485 \$14.90	300490 \$14.90	300495 \$14.90

G	Top Rail Line Bracket (OTP) Level	300500 \$14.90	300505 \$14.90	300510 \$14.90
----------	-----------------------------------	-------------------	-------------------	-------------------

H	Top Rail T Bracket (OTP) Level	300680 \$28.25	300685 \$28.25	300690 \$28.25
----------	--------------------------------	-------------------	-------------------	-------------------

I	Top Rail "Multi-Angle" Line Bracket (OTP) Level	300545 \$28.25	300550 \$28.25	300555 \$28.25
----------	---	-------------------	-------------------	-------------------

J	Top Rail "Multi-Pitch" Line Bracket (OTP) Stair	300590 \$28.25	300595 \$28.25	300600 \$28.25
----------	---	-------------------	-------------------	-------------------

K	Top Rail "Multi-Pitch" End Bracket (OTP) Stair	300451 \$18.90	300452 \$18.90	300453 \$18.90
----------	--	-------------------	-------------------	-------------------

L	Top Rail "Multi-Pitch" End Cap (OTP) Stair	300601 \$9.10	300602 \$9.10	300603 \$9.10
----------	--	------------------	------------------	------------------

BOTTOM RAIL BRACKETS

BOTTOM RAIL BRACKETS		Black	White	Bronze
A	Bottom Rail Bracket (PTP/OTP) Level (2/pk) Included in Level Railing Kit	300425 \$12.90	300430 \$12.90	300435 \$12.90
B	Bottom Rail "Multi-Pitch" Bracket (PTP/OTP) Stair (2/pk) Included in "Multi-Pitch" Stair Railing Kit	300455 \$18.90	300460 \$18.90	300465 \$18.90
C	Bottom Rail "Multi-Angle" Bracket (PTP/OTP) Level	300560 \$22.25	300565 \$22.25	300570 \$22.25
D	30°-34° Bottom Rail "Fixed-Pitch" Bracket (PTP/OTP) Stair (2/pk) Included in "Fixed-Pitch" Stair Railing Kit	300438 \$18.90	300443 \$18.90	300447 \$18.90

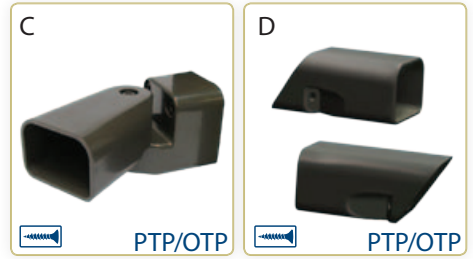
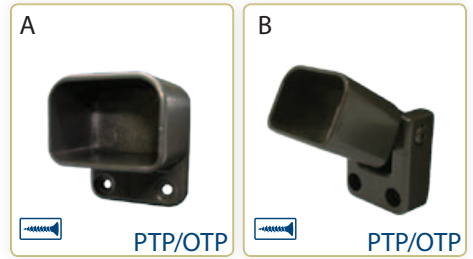

ACCESSORIES		Black	White	Bronze
E	New England Baluster Centerpiece For Both Round and Square Balusters	301570 \$21.80	301580 \$21.80	301572 \$21.80
E	American Heritage Baluster Centerpiece For Both Round and Square Balusters	301584 \$21.80	301594 \$21.80	301586 \$21.80
F	French Balcony Conversion Kit Includes 2 Top Conversion Brackets, 2 Bottom Conversion Brackets, Installed Balusters Connectors & Mounting Hardware	300176 \$90.00	300177 \$90.00	300178 \$90.00
G	Solutions Touch-Up Paint (4.5oz Aerosol Spray)	300730 \$17.80	300731 \$17.80	300732 \$17.80
G	Solutions Touch-Up Paint (Brush-In-Cap Bottle)	300733 \$9.95	300734 \$9.95	300735 \$9.95

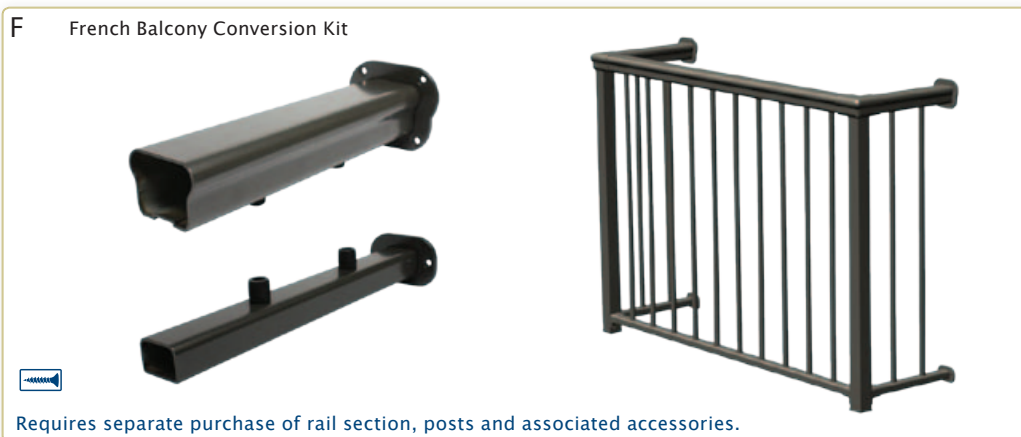
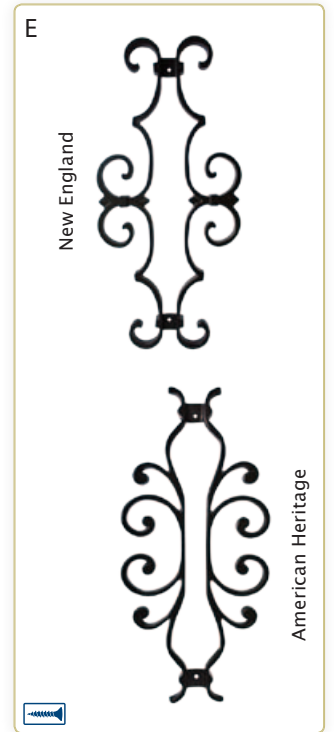



ADA HANDICAP COMPLIANT

1-1/2" meets ADA standards I/A/W
DOJ289 CFR Part 36 Section 4

1-1/2" HANDRAIL

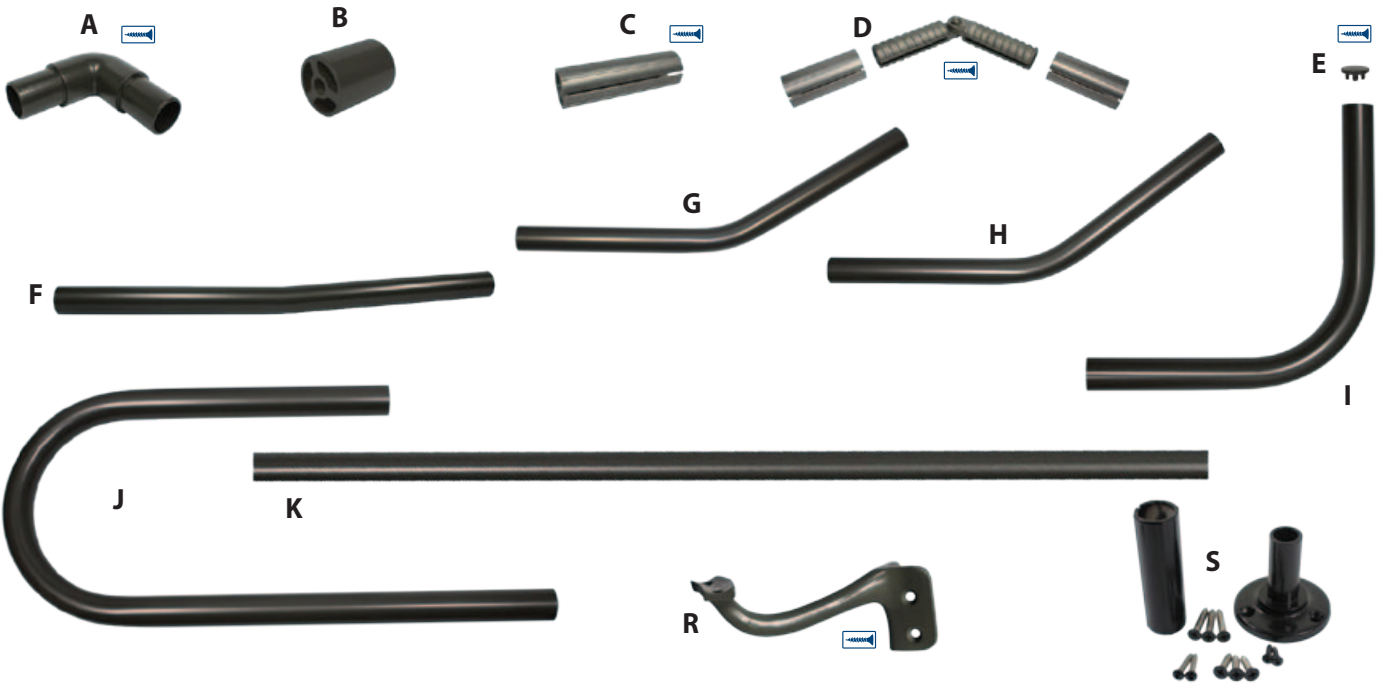



- MEETS IRC, IBC REQUIREMENTS
- CLEAN SEAMS AND JOINTS
- STURDY AND RIGID
- COMMERCIAL QUALITY RAILING

1.5" HANDRAIL COMPONENTS		Black	White	Bronze
A	90° Elbow	301084 \$14.60	301086 \$14.60	301088 \$14.60
B	Spacer Tube	301042 \$19.20	301044 \$19.20	301046 \$19.20
C	Straight Rail Connector	301030 \$5.06	301032 \$5.06	301034 \$5.06
D	Universal Angle Rail Connector	301036 \$17.50	301038 \$17.50	301040 \$17.50
E	End Cap	301072 \$4.24	301074 \$4.24	301076 \$4.24
F	5° Angle Rail	301048 \$26.00	301050 \$26.00	301052 \$26.00
G	32° Angle Rail	301054 \$26.00	301056 \$26.00	301058 \$26.00
H	38° Angle Rail	301060 \$26.00	301062 \$26.00	301064 \$26.00
I	90° Angle Rail	301066 \$26.00	301068 \$26.00	301070 \$26.00
J	P-Loop Return Angle	301024 \$39.27	301026 \$39.27	301028 \$39.27
K	8' Straight Handrail	301000 \$80.30	301002 \$80.30	301004 \$80.30
L	Quick Return Kit – 1-7/8" POST	301096 \$29.50	301098 \$29.50	301100 \$29.50
M	Quick Return Kit – 3-1/2" POST	301102 \$29.50	301104 \$29.50	301106 \$29.50
N	Quick Return Kit – Wall Mount	301108 \$27.00	301110 \$27.00	301112 \$27.00
O	Mid-Rail Bracket Kit – 1-7/8" POST	301012 \$27.00	301014 \$27.00	301016 \$27.00
P	Mid-Rail Bracket Kit – 3-1/2" POST	301018 \$27.00	301020 \$27.00	301022 \$27.00
Q	Mid-Rail Bracket Kit – Wall Mount	301090 \$27.00	301092 \$27.00	301094 \$27.00
R	6" Inside Corner Mounting Bracket	301006 \$25.52	301008 \$25.52	301010 \$25.52
S	Straight Wall Mount Bracket	301120 \$34.86	301122 \$34.86	301124 \$34.86

**LEVEL GUARD RAIL
PROJECT PLANNING GUIDE**

STEP 1

COLOR:

White Black Bronze

STEP 2

GUARD RAIL HEIGHT:

Residential (36") Commercial (42")

STEP 4

BALUSTER STYLE:

Round Square Glass

STEP 5

MOUNTING STYLE:

Surface Mount Side/Fascia Mount

STEP 3

POST TO RAIL CONFIGURATION:

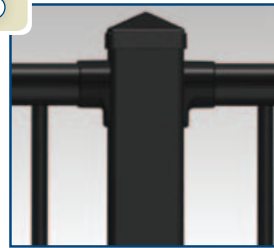

POST TO POST



OVER THE POST

STEP 6

POST SIZE:

4" Sleeve Over (Post To Post) 3-1/2" Post Sleeve (Post To Post) 3-1/2" Flanged Post (Post To Post) 1-7/8" Post Sleeve (Over The Post)
Sleeves Over Nominal 4" x 4" Post

STEP 7

USE GRID TO DRAW DECK OR PORCH AREA

Reference sketch of deck with posts and rail sections. Count all rail sections and enter quantities below.

STEP 8

LIST NUMBER OF ITEMS REQUIRED TO COMPLETE PROJECT FROM SKETCH:

For rail sections shorter than standard length go to the next longer rail kit - will need to be cut down. **(Use rail sections no longer than 8' in length)**
Count all posts and enter quantities below **(Note: If mixing post sizes enter quantities on two lines)**. For each rail section select top rail brackets based on Post to Rail Configuration - 1 Set of brackets for each rail section (kit) (Note: Bottom brackets are supplied in kits).

RAILING SECTIONS

4' _____ 6' _____ 8' _____

POSTS AND POST ACCESSORIES:

Posts _____ Post Size _____ Post Mounts _____

Posts _____ Post Size _____ Post Mounts _____

Post Trim _____ Post Caps _____

Post Trim _____ Post Caps _____

POST TO POST CONNECTOR BRACKETS:

Top Rail Bracket (2/pk) _____ Top Rail "Multi-Angle" Bracket _____

OVER THE POST CONNECTOR BRACKETS: (NOTE: 1 PAIR PER SECTION)

Top Rail End Bracket _____ Top Rail 90° Bracket _____

Top Rail Line Bracket _____ Top Rail T Bracket _____

Top Rail "Multi-Angle" Bracket _____ Bottom Rail "Multi-Angle" Bracket _____

Top Rail Brackets (PTP or OTP) Sold Separately

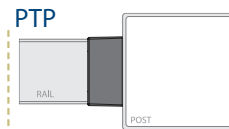

Top Rail Bracket (2/pk)

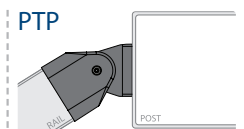

Top Rail "Multi-Angle" Bracket

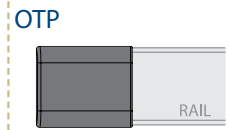

Top Rail End Bracket

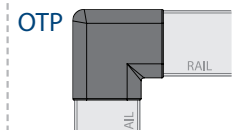

Top Rail 90° Bracket

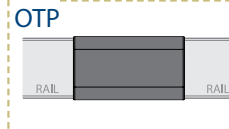

Top Rail Line Bracket

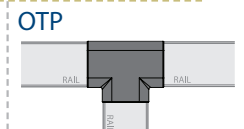

Top Rail T Bracket

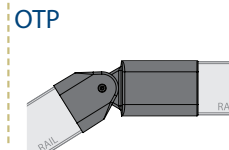

Top Rail "Multi-Angle" Line Bracket

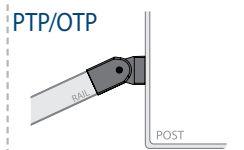

Bottom Rail "Multi-Angle" Bracket

STAIR GUARD RAIL PROJECT PLANNING GUIDE

STEP 1

COLOR:

White Black Bronze

STEP 2

GUARD RAIL HEIGHT:

Residential (36") Commercial (42")

STEP 4

BALUSTER STYLE:

Round Square Glass

STEP 5

MOUNTING STYLE:

Surface Mount Side/Fascia Mount

STEP 3

POST TO RAIL CONFIGURATION:

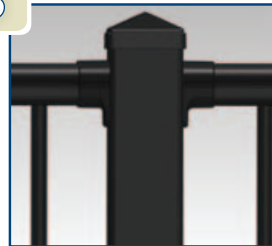

POST TO POST



OVER THE POST

STEP 6

POST SIZE:

4" Sleeve Over (Post To Post) 3-1/2" Post Sleeve (Post To Post) 3-1/2" Flanged Post (Post To Post) 1-7/8" Post Sleeve (Over The Post)
 Sleeves Over Nominal 4" x 4" Post

STEP 7

USE GRID TO DRAW DECK OR PORCH AREA

Reference sketch of deck with posts and rail sections. Count all rail sections and enter quantities below.

STEP 8

LIST NUMBER OF ITEMS REQUIRED TO COMPLETE PROJECT FROM SKETCH:

For rail sections shorter than standard length go to the next longer rail kit - will need to be cut down. **(Use rail sections no longer than 8' in length)**
 Count all posts and enter quantities below **(Note: If mixing post sizes enter quantities on two lines)**. For each rail section select top rail brackets based on Post to Rail Configuration - 1 Set of brackets for each rail section (kit) (Note: Bottom brackets are supplied in kits).

RAILING SECTIONS

4' _____ 6' _____ 8' _____

POSTS AND POST ACCESSORIES:

Posts _____ Post Size _____ Post Mounts _____

Posts _____ Post Size _____ Post Mounts _____

Post Trim _____ Post Caps _____

Post Trim _____ Post Caps _____

POST TO POST CONNECTOR BRACKETS:

Top Rail "Multi-Pitch" Bracket (2/pk) _____

30° - 34° Top Rail "Fixed-Pitch" Bracket (2/pk) _____

OVER THE POST CONNECTOR BRACKETS: (NOTE: 1 PAIR PER SECTION)

Top Rail "Multi-Pitch" Line Bracket _____ Top Rail "Multi-Pitch" End Bracket _____

Top Rail "Multi-Pitch" End Cap _____ Bottom Rail "Multi-Pitch" Bracket (2/pk) _____

Bottom Rail "Fixed-Pitch" Bracket (2/pk) _____

Top Rail Brackets (PTP or OTP) Sold Separately

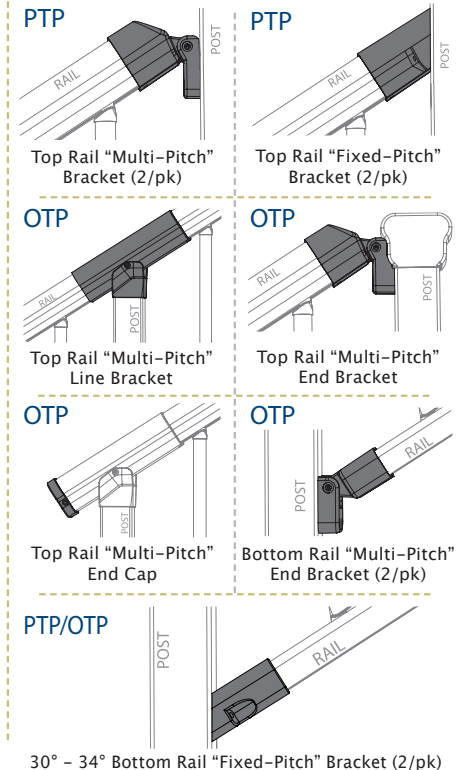

LEVEL - SINGLE RAILS		Black	White	Bronze
A	4' Rail Level (Top)	300000 \$58.74	300010 \$58.74	300020 \$58.74
A	6' Rail Level (Top)	300030 \$88.11	300040 \$88.11	300050 \$88.11
A	8' Rail Level (Top)	300060 \$117.48	300070 \$117.48	300080 \$117.48
B	4' Rail Level (Bottom)	300005 \$42.15	300015 \$42.15	300025 \$42.15
B	6' Rail Level (Bottom)	300035 \$63.23	300045 \$63.23	300055 \$63.23
B	8' Rail Level (Bottom)	300065 \$84.30	300075 \$84.30	300085 \$84.30



ADJUSTABLE STAIR - SINGLE RAILS		Black	White	Bronze
C	4' Channel Rail – Stair (Top)	300090 \$58.74	300100 \$58.74	300110 \$58.74
C	6' Channel Rail – Stair (Top)	300120 \$88.11	300130 \$88.11	300140 \$88.11
C	8' Channel Rail – Stair (Top)	300150 \$117.48	300160 \$117.48	300170 \$117.48
D	4' Channel Rail – Stair (Bottom)	300095 \$42.15	300105 \$42.15	300115 \$42.15
D	6' Channel Rail – Stair (Bottom)	300125 \$63.23	300135 \$63.23	300145 \$63.23
D	8' Channel Rail – Stair (Bottom)	300155 \$84.30	300165 \$84.30	300175 \$84.30



BLANK SINGLE RAILS*		Black	White	Bronze
E	4' Rail Blank Rail (Top)	300000GL \$58.74	300010GL \$58.74	300020GL \$58.74
E	6' Rail Blank Rail (Top)	300030GL \$88.11	300040GL \$88.11	300050GL \$88.11
E	8' Rail Blank Rail (Top)	300060GL \$117.48	300070GL \$117.48	300080GL \$117.48
F	4' Rail Blank Rail (Bottom)	300005GL \$42.15	300015GL \$42.15	300025GL \$42.15
F	6' Rail Blank Rail (Bottom)	300035GL \$63.23	300045GL \$63.23	300055GL \$63.23
F	8' Rail Blank Rail (Bottom)	300065GL \$84.30	300075GL \$84.30	300085GL \$84.30

E Replacement Top Rail:
Glass Balusters (level or stair) or Fixed Pitch Stair Rails



F Replacement Bottom Rail:
Glass Balusters (level or stair) or Fixed Pitch Stair Rails



* Single rails are not machined for baluster connectors.

Please indicate application at time of order for proper machining
Fixed Pitch Stair, Glass Level OR Glass Stair

REPLACEMENT COMPONENTS

BALUSTERS		Black	White	Bronze
A	36" Rail Round Baluster – 3/4" Diameter	300225 \$5.32	300230 \$5.32	300235 \$5.32
A	42" Rail Round Baluster – 3/4" Diameter	300240 \$6.88	300245 \$6.88	300250 \$6.88
B	36" Rail Square Baluster – 3/4" Square	300255 \$5.32	300260 \$5.32	300265 \$5.32
B	42" Rail Square Baluster – 3/4" Square	300270 \$6.88	300275 \$6.88	300280 \$6.88
C	4" x 5/16" x 32" Clear Glass Baluster	301372 \$15.10	N/A	N/A
C	4" x 5/16" x 38" Clear Glass Baluster	301373 \$17.70	N/A	N/A
D	4" x 5/16" x 32-1/4" Glass Baluster – Stair	301384 \$16.40	N/A	N/A
D	4" x 5/16" x 40" Glass Baluster – Stair	301386 \$18.80	N/A	N/A



BALUSTER CONNECTORS		Black	White	Bronze
E	Baluster Connector (20/pk) – Level For Round or Square Balusters	301374 \$8.40	N/A	N/A
E	Round Baluster Stair Connector (20/pk)	301380 \$10.90	301380W \$10.90	301380BZ \$10.90
E	Square Baluster Stair Connector (20/pk)	301377 \$12.30	301377W \$12.30	301377BZ \$12.30
E	Round Baluster Stair Connector (20/pk)	301380 \$12.30	301380W \$12.30	301380BZ \$12.30
E	Square Baluster Stair Connector (20/pk)	301377 \$10.90	301377W \$10.90	301377BZ \$10.90
F	4" Level Glass Baluster Connector Shoe (2/pk)	301381 \$12.40	301381W \$12.40	301381BZ \$12.40
F	4" Stair Glass Baluster Connector Shoe (2/pk)	301387 \$13.65	301387W \$13.65	301387BZ \$13.65
G	Round Baluster Adjustable Stair Knuckle	300180 \$3.98	300185 \$3.98	300190 \$3.98
G	Square Baluster Adjustable Stair Knuckle	300195 \$3.98	300200 \$3.98	300205 \$3.98
H	Mid Spacer for Adjustable Stairs	300210 \$4.20	300215 \$4.20	300220 \$4.20
H	End Spacer for Adjustable Stairs	300211 \$4.20	300216 \$4.20	300221 \$4.20

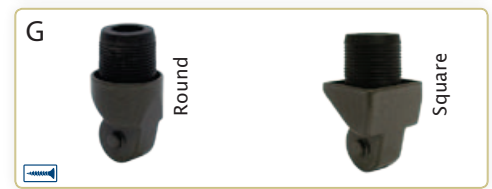

RAIL SUPPORT		Black	White	Bronze
I	Rail Support – Surface Mount	300650 \$7.80	300655 \$7.80	300660 \$7.80



POSTS AND COLUMNS



STRUCTURAL VINYL PORCH POSTS

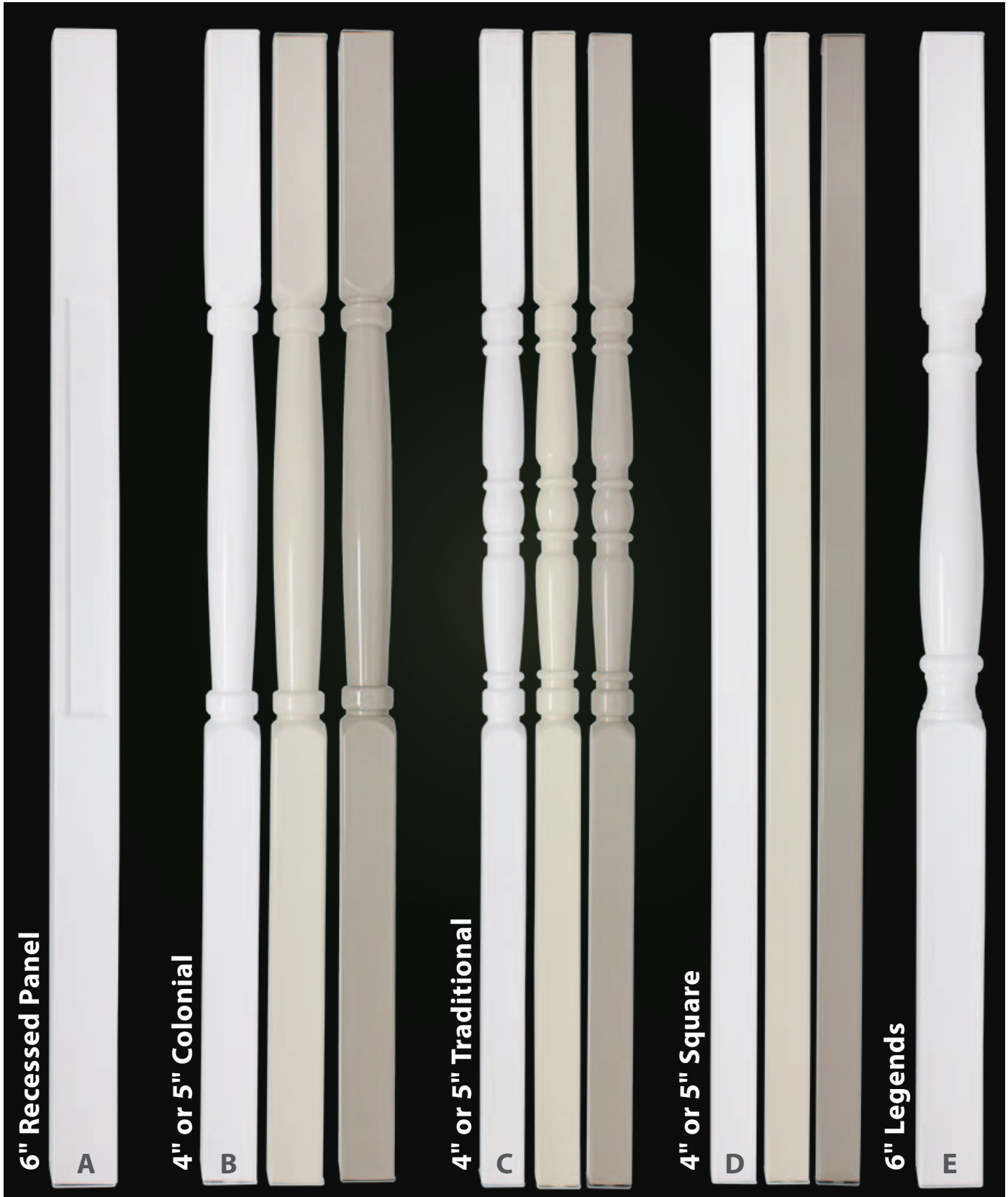

6" Recessed Panel

A

4" or 5" Colonial

B

4" or 5" Traditional

C

4" or 5" Square

D

6" Legends

E

Structural Performance Test Results:

- 4" Post - Axial Load: 7,883 lbs • Mounting Uplift Plate Load: 1,637 lbs
- 5" Post - Axial Load: 11,571 lbs • Mounting Uplift Plate Load: 1,854 lbs
- 6" Post - Axial Load: 20,711 lbs • Mounting Uplift Plate Load: 1,303 lbs



4" & 5" PORCH POST
Cross Section View
 Full length extruded
 aluminum center insert.

Load bearing capacity is dependent on the concentric loading of the columns. It is the user's responsibility to ensure proper application and use of data, relating to design, dead and live load, wind, snow, seismic loads and safety factors.

STRUCTURAL VINYL PORCH POSTS

Includes Structural Insert and two Mounting Plates
Limited Lifetime Warranty • Never Needs Painting
Mounting Plates Provide Excellent Uplift

VINYL STRUCTURAL PORCH POSTS	WHITE	TAN	KHAKI
A - 6" x 6" x 108" Recessed Panel Porch Post	400743 \$288.45	<<<<<<	<<<<<<
B - 4" x 4" x 108" Colonial Porch Post	400370 \$142.58	400382 \$163.97	400394 \$171.10
B - 5" x 5" x 108" Colonial Porch Post	400372 \$157.09	400384 \$180.66	400396 \$188.51
C - 4" x 4" x 108" Traditional Porch Post	400374 \$142.58	400386 \$163.97	400398 \$171.10
C - 5" x 5" x 108" Traditional Porch Post	400376 \$157.09	400388 \$180.66	400400 \$188.51
D - 4" x 4" x 108" Square Porch Post	400378 \$142.58	400390 \$163.97	400402 \$171.10
D - 5" x 5" x 108" Square Porch Post	400380 \$157.09	400392 \$180.66	400404 \$188.51
E - 6" x 6" x 108" Legends Porch Post	400742 \$288.45	<<<<<<	<<<<<<



REPLACEMENT PORCH POST PLATES	WHITE	TAN	KHAKI
G - 4" Porch Post Plate <i>One Porch Post Plate</i>	400289 \$23.12	400289A \$26.58	400289B \$27.74
G - 5" Porch Post Plate <i>One Porch Post Plate</i>	400288 \$23.12	400288A \$26.58	400288B \$27.74



Porch Post Plates For 4" & 5" Porch Posts
 Top and bottom plates. Easy and convenient slide and twist action for new or existing porch post applications.

LAMP POSTS



Light Adapter



- Light Adapter Included
- Refer to porch post styles for lamp post shapes
- NOTE: Light Fixture Not Included

VINYL LAMP POSTS*	WHITE	TAN	KHAKI
B - 4" x 4" Colonial Lamp Post	400261 \$131.56	400263A \$151.29	400263B \$157.87
B - 5" x 5" Colonial Lamp Post	400240 \$136.56	400260A \$157.04	400242 \$163.87
C - 4" x 4" Traditional Lamp Post	400251 \$131.56	400263 \$151.29	400251B \$157.87
C - 5" x 5" Traditional Lamp Post	400230 \$136.56	400260 \$157.04	400231 \$163.87
F - 6" Tapered Lamp Post	400232 \$131.56	400234 \$151.29	400236 \$157.87

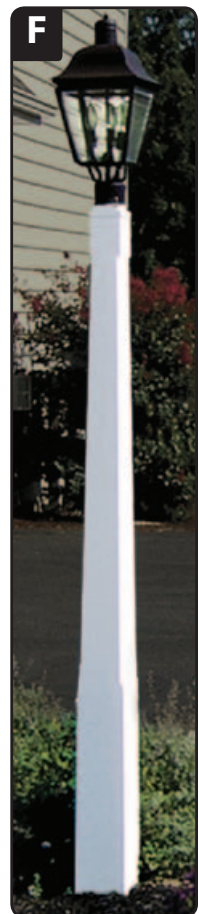



- Easy Installation • Lightweight
- Matching Railing & Accessories
- No Exposed Screws • Cuts Easy
- Provides Uplift Protection
- Limited Lifetime Warranty
- Mounting Plates Included with Columns
- No Exposed Screws
- Provides Uplift Protection

Average Ultimate Performance Test Results:

- 8" Round Column - Axial Load: 19,500 lbs.
Mounting Uplift Plate Load: 1,585 lbs.
- 8" Square Column - Axial Load: 20,238 lbs.
Mounting Uplift Plate Load: 908 lbs.
- 10" Round Column - Axial Load: 18,417 lbs.
Mounting Uplift Plate Load: 1,600 lbs.

Structural VINYL COLUMNS

8" VINYL COLUMNS		WHITE
8" x 9' Straight Vinyl Round Column	400120	\$285.18
8" x 9' Tapered Vinyl Round Column	400125	\$297.26
8" x 10' Tapered Vinyl Round Column	400130	\$326.27
8" x 8" x 9' Straight Vinyl Square Column	400143	\$312.08

10" VINYL COLUMNS		WHITE
10" x 9' Tapered Vinyl Round Column	400135	\$350.43
10" x 10' Tapered Vinyl Round Column	400140	\$362.51

CAP, BASE & ACCENT RING		WHITE
8" Straight Round Column Vinyl Cap/Base with Accent Ring	400150	\$73.65
8" Tapered Round Column Vinyl Cap/Base with Accent Ring	400152	\$73.65
8" Straight Square Column Vinyl Cap/Base with Accent Ring	400153	\$89.66
10" Tapered Round Column Vinyl Cap/Base with Accent Ring	400154	\$89.66

MOUNTING PLATES INCLUDED WITH COLUMN



Cut away view of internal structural support system

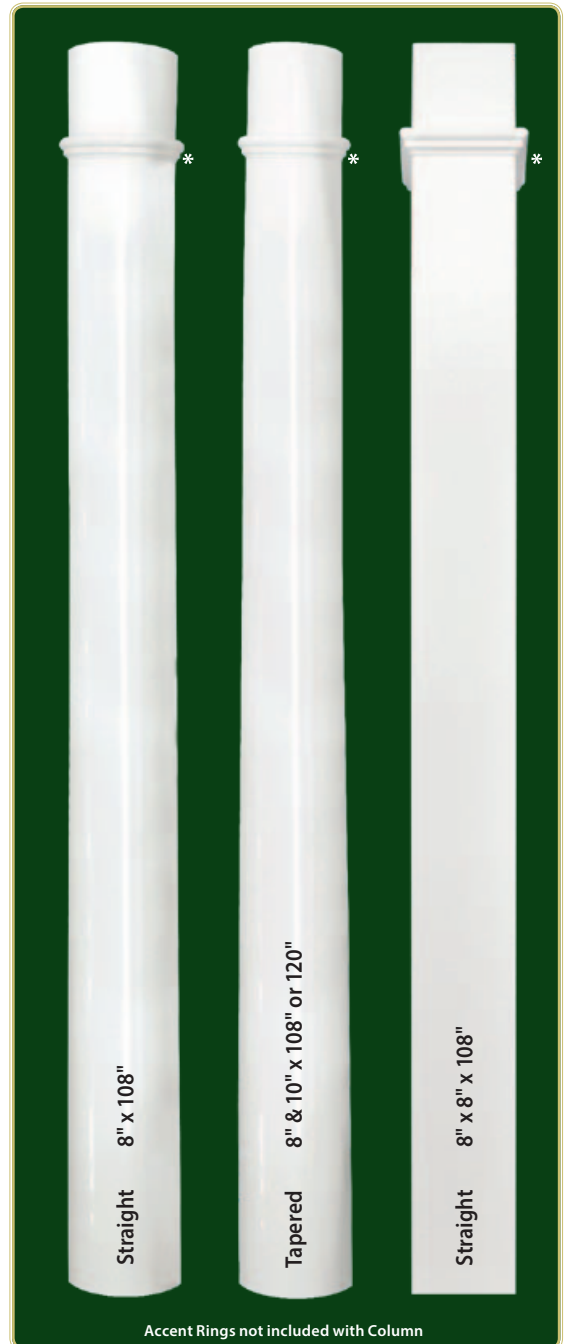
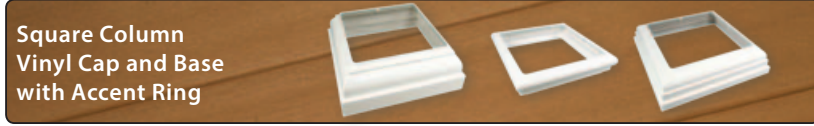
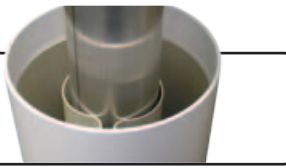

BUILDER'S VINYL COLUMN

Builder's Column Average Ultimate Performance Test Results:

8.4" Builder's Round Column (8.375" OD Actual) - Axial Load: 17,136 lbs.

Mounting Uplift Plate Load: 1,750 lbs.

Extremely Thick Vinyl Extrusion Supports Header Weight Without an Inner Support

8.4" VINYL BUILDER'S COLUMN		WHITE
8.4" x 9' Builder's Straight Vinyl Round Column	400117	\$198.00

8.4" VINYL BUILDER'S COLUMN ATTACHMENT PLATE & TRIM		WHITE
8.4" Builder's Straight Round Column Attachment Plate & Trim	400119	\$82.00
Two (2) Attachment Plates, Two (2) 2-Piece Round Builder's Column Trim, Eight (8) Attachment Screws		

8.4" Builder's Straight Round Column Attachment Plate & Trim

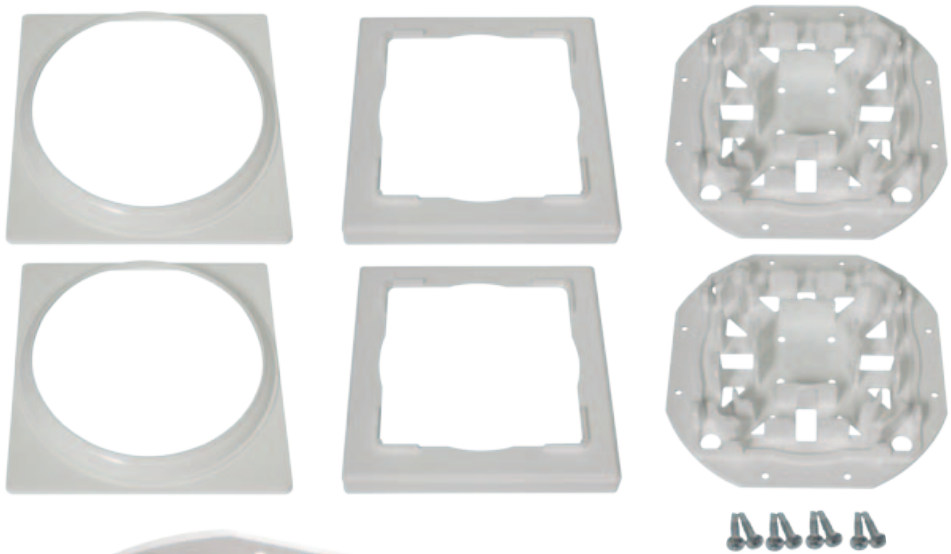

Load bearing capacity is dependent on the concentric loading of the columns. It is the user's responsibility to ensure proper application and use of data, relating to design, dead and live load, wind, snow, seismic loads and safety factors.



For the Most Secure Railing Installation Use

STRUCTURAL POST MOUNTS



4" x 4" x 36"/42"
HEAVY-DUTY Structural
Post Mount*



Top View



HEAVY-DUTY
Structural Post Mount
*Includes Leveling Flange for
concrete applications, Four (4)
5/16" x 1" Leveling Screws and
leveling shims for non-level
surface mounting*



HEAVY-DUTY
Structural Post Mount -
Deck Mount Kit



4" x 4" x 36"/42"
STANDARD Structural
Post Mount*



Top View



SHOWN:
4" x 4" x 36"/42" **STANDARD**
Structural Post Mount -
Joist Bracket Installation

Joist Bracket
for use with both
FAIRWAY® Structural Post Mounts



STRUCTURAL POST MOUNTS & ACCESSORIES

ITEM

A - 4" x 4" x 36"/42" HEAVY-DUTY Structural Post Mount*

1.60" Square Steel Post Double Welded for Maximum Strength
 includes Leveling Flange for concrete applications, Four (4) 5/16" x 1" Leveling Screws and leveling shims for non-level surface mounting
 Residential/ Commercial • Top block can be flipped for 42" Railing Applications

401021A
 \$100.66

B - 4" x 4" x 36"/42" STANDARD Structural Post Mount*

1.3125" Tubular Steel Post
 includes leveling shims for non-level surface mounting
 Top block can be flipped for 42" Railing Applications

401021
 \$67.40

* (A) 4" x 4" x 36"/42" **HEAVY-DUTY** Structural Post Mount and (B) 4" x 4" x 36"/42" **STANDARD** Structural Post Mounts are coated with an extremely heavy duty, two-layer protective textured finish that is designed and tested to resist corrosion in exterior applications.

C - HEAVY-DUTY Structural Post Mount - Deck Mount Kit**

Kit includes: One (1) 4 Hole Top Mounting Plate, One (1) 8 Hole Bottom Mounting Plate,
 Four (4) 3/8" x 6" Mounting Bolts, Eight (8) 3/8" Washers, Eight (8) 3/8" nuts and
 Four (4) 5/16" x 1" Leveling Screws • Requires the use of a Post Trim Ring to cover Top Mounting plate

401053
 \$24.30

D - FAIRWAY® Joist Bracket for Structural Post Mounts

401002A
 \$42.59

E - 5" x 5" Spacer Block Kit for 4" x 4" Structural Post Mounts

Slides over Structural Post Mounts - 2 Blocks per kit with screws

401061
 \$39.18

F - 6" x 6" Spacer Block Kit

Use with (A) 4" x 4" x 36"/42" **HEAVY-DUTY** Structural Post Mount for an ideal alternative to 6" x 6" x 37" and 43" **LEGENDS** Structural Post Mounts
 Slides over Structural Post Mounts - 2 Blocks per kit with screws

400745
 \$41.35

MASTERS & LEGENDS STRUCTURAL POST MOUNTS

ITEM

G - 6" x 6" x 37" LEGENDS Structural Post Mount

Stainless Steel Base

400746
 \$191.73

G - 6" x 6" x 43" LEGENDS Structural Post Mount

Stainless Steel Base

400747
 \$215.69

H - 8" x 8" x 37" MASTERS Structural Post Mount

Stainless Steel Base

400514
 \$203.71



Leveling Shims for Structural Post Mounts

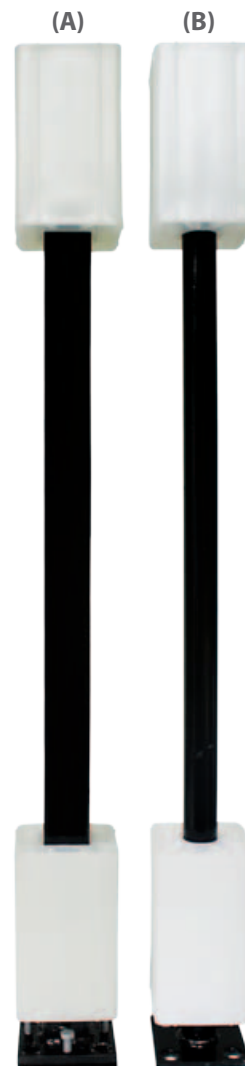

FAIRWAY



(C) **HEAVY-DUTY** Structural Post Mount - Deck Mount Kit



(D) **FAIRWAY®** Joist Bracket for Structural Post Mounts



(E) **5" x 5" Spacer Block Kit**
 Slides Over 4" Structural Post Mounts

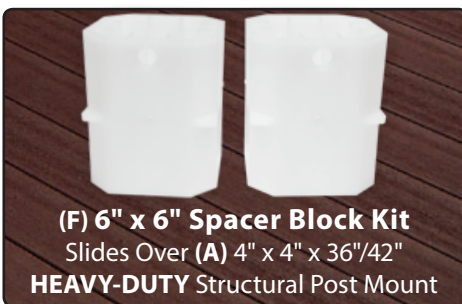

(F) **6" x 6" Spacer Block Kit**
 Slides Over (A) 4" x 4" x 36"/42" **HEAVY-DUTY** Structural Post Mount



(G) **LEGENDS** Structural Post Mount



(H) **MASTERS** Structural Post Mount

** All components of the FAIRWAY® Structural Post Mount - Deck Mount Kit are coated with a three layer (metallic zinc layer, high-grade anti-corrosion chemical conversion film and baked ceramic surface coating), heavy-duty, high-grade metal surface processing technology that resists corrosion in exterior applications.

POST SLEEVES

Available in 5 Sizes & 5 Lengths



4" VINYL POST SLEEVES

	WHITE	TAN	KHAKI
A - 4" x 4" x 39" Vinyl Post Sleeve	400346 \$24.62	400347 \$28.31	400348 \$29.54
A - 4" x 4" x 48" Vinyl Post Sleeve	401018A \$27.15	402018B \$31.22	406018A \$32.58
A - 4" x 4" x 96" Vinyl Post Sleeve	401020A \$52.75	402020A \$60.67	406020A \$63.30
A - 4" x 4" x 108" Vinyl Post Sleeve	401010A \$54.26	402010 \$62.40	406010 \$65.11

5" VINYL POST SLEEVES

	WHITE	TAN	KHAKI
A - 5" x 5" x 48" Vinyl Post Sleeve	407030 \$38.37	<<<<>>	406235 \$46.04
A - 5" x 5" x 96" Vinyl Post Sleeve	900024A \$66.71	<<<<>>	406229 \$80.06

6" VINYL POST SLEEVES

	WHITE	TAN	KHAKI
A - 6" x 6" x 108" Vinyl Post Sleeve	401068 \$90.76	<<<<>>	401067 \$108.92

6-1/2" VINYL POST SLEEVES

	WHITE	TAN	KHAKI
A - 6-1/2" x 6-1/2" x 108" Vinyl Post Sleeve	407040 \$157.87	402040 \$181.55	406040 \$189.45
A - 6-1/2" x 6-1/2" Vinyl Post Sleeve PER FT. PRICE	UP TO 16' \$20.78	UP TO 9' \$23.89	UP TO 16' \$24.93

8" VINYL POST SLEEVES

	WHITE	TAN	KHAKI
A - 8" x 8" x 120" Vinyl Post Sleeve	400512 \$252.16	<<<<<<	<<<<<<



LED LIGHTING

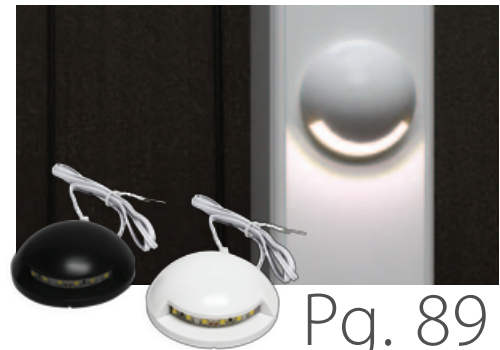

NEWEL POSTS

4" VINYL TURNED NEWEL	WHITE	TAN	KHAKI
A - 4" x 4" x 38" Colonial Vinyl Turned Newel	400270 \$59.36	400271 \$68.26	400281 \$71.23
A - 4" x 4" x 54" Colonial Vinyl Turned Newel	400272 \$67.92	400273 \$78.11	400282 \$81.50

6" LEGENDS BALUSTRADE NEWEL POSTS	WHITE
B - 6" x 6" x 38" Legends Turned Newel Post	400738 \$96.80
B - 6" x 6" x 54" Legends Turned Newel Post	400740 \$136.66
C - 6" x 6" x 38" Legends Recessed Panel Newel Post	400734 \$96.80
C - 6" x 6" x 54" Legends Recessed Panel Newel Post	400736 \$136.66

8" MASTERS BALUSTRADE NEWEL POSTS	WHITE
D - 8" x 8" x 38" Masters Recessed Panel Newel Post	400506 \$104.91
D - 8" x 8" x 54" Masters Recessed Panel Newel Post	400510 \$142.66
E - 8" x 8" x 38" Masters Square Plain Newel Post	400504 \$84.79
E - 8" x 8" x 54" Masters Square Plain Newel Post	400508 \$111.21

See page 75 for Structural Post Mounts



VINYL POST WRAPS

The Perfect Solution for Covering Pre-Existing Wood Support Posts!

- Ideal for Protection Against the Elements or Hiding Old Discolored & Splintered Wood Posts
- Complements Your Deck and Railing System
- Will Not React with ACQ Wood Treatment

Standard Post Wraps

Economical Value • Adhesion Fastening • Easy Retrofit

Standard Post Wrap Sizes:

4" Post Wraps Available in 96" & 108" Lengths

6" Post Wraps Available in 96" & 108" Lengths

4" STANDARD VINYL POST WRAPS	WHITE	TAN	KHAKI
A - 4" x 4" x 96" Post Wrap	401060 \$82.08	<<<<<<	<<<<<<
A - 4" x 4" x 108" Post Wrap	401063 \$110.29	<<<<<<	406063 \$132.34
6" STANDARD VINYL POST WRAPS	WHITE	TAN	KHAKI
A - 6" x 6" x 96" Post Wrap	401062 \$94.89	<<<<<<	<<<<<<
A - 6" x 6" x 108" Post Wrap	401064 \$139.79	<<<<<<	<<<<<<

Adjustable Post Wraps

Progressive Snap-Lock Fastening • Adjustable in Increments of 1/8" • Easy Retrofit

Adjustable Post Wrap Sizes:

4" Adj. Post Wraps Available in 96" & 120" Lengths

6" Adj. Post Wraps Available in 96" & 120" Lengths

8" & 10" Adj. Post Wraps Available in 120" Lengths

Adjustable Inside Dimensions:

- 4" Adjusts from 3-1/4" - 4-1/4"
- 6" Adjusts from 5" - 5-3/4"
- 8" Adjusts from 7-1/4" - 8-1/4"
- 10" Adjusts from 9-1/4" - 10-1/4"

4" ADJUSTABLE VINYL POST WRAPS	WHITE	TAN	KHAKI
B - 4" x 4" x 96" Adjustable Post Wrap	412072 \$98.09	412108 \$112.80	412073 \$117.71
B - 4" x 4" x 120" Adjustable Post Wrap	412030 \$122.62	412097 \$141.02	412032 \$147.15
6" ADJUSTABLE VINYL POST WRAPS	WHITE	TAN	KHAKI
B - 6" x 6" x 96" Adjustable Post Wrap	412074 \$120.53	412106 \$139.64	412075 \$144.63
B - 6" x 6" x 120" Adjustable Post Wrap	412031 \$150.66	412095 \$173.27	412033 \$180.80
8" ADJUSTABLE VINYL POST WRAPS	WHITE	TAN	KHAKI
C - 8" x 8" x 120" Adjustable Post Wrap	412084 \$189.47	<<<>>>	412085 \$227.36
10" ADJUSTABLE VINYL POST WRAPS	WHITE	TAN	KHAKI
C - 10" x 10" x 120" Adjustable Post Wrap	412086 \$226.85	<<<>>>	412087 \$272.22
4" X 6" ADJUSTABLE VINYL POST WRAPS	WHITE	TAN	KHAKI
D - 4" x 6" x 120" Adjustable Post Wrap	412098 \$134.72	<<<>>>	412099 \$161.67



Detail of Adjustable Post Wrap Ratcheting System
Adjustable in 0.125" Increments

POST ACCENTS

POST KNUCKLES • ADAPTERS • MATCHING CAP WHITE

A - 4" to 5" Decorative Transition Adapter	901238 \$23.05
B - 4" Decorative Knuckle with Spacer	901236 \$41.49
C - 4" Decorative Knuckle	901232 \$23.05
C - 5" Decorative Knuckle	901234 \$27.66
D - 4" Newport Cap (<i>matches knuckles and adapters</i>)	901230 \$27.66



SCROLLS FOR PORCH POSTS WHITE TAN KHAKI

E - Gingerbread Scroll Accent	400295 \$40.45	400295A \$46.51	400295B \$48.54
F - 8" x 10" Rose Scroll Accent	901260 \$23.70	<<<<<<	<<<<<<
F - 9" x 18" Rose Scroll Accent	901262 \$28.16	<<<<<<	<<<<<<
F - 22" x 22" Rose Scroll Accent	901264 \$43.46	<<<<<<	<<<<<<
G - 6' Vinyl Porch Spandrel Kit <small>Kit Includes Rails, Spindles and Mounting Bracket Kit • 12" installed height</small>	400170 \$131.77	<<<<<<	<<<<<<
H - 8' Vinyl Porch Spandrel Kit <small>Kit Includes Rails, Spindles and Mounting Bracket Kit • 12" installed height</small>	400172 \$175.69	<<<<<<	<<<<<<
I - 10' Vinyl Porch Spandrel Kit <small>Kit Includes Rails, Spindles and Mounting Bracket Kit • 12" installed height</small>	400174 \$219.61	<<<<<<	<<<<<<



Gingerbread Scroll
(12-1/4" x 10-3/8" x 1")



Rose Scrolls
(3 Sizes: 8" x 10" • 9" x 18" • 22" x 22")



Square Spandrel Kits Available as a Special Order Item



Shown with Legends Vinyl Balustrade (pg. 25)

VINYL PERGOLA Component System



Post and Rail Sleeves require structural inserts for strength and safety to ensure years of satisfaction & enjoyment.

All the **Low Maintenance components** to
Create any Pergola system you can dream up

16' Sleeves - Sleeve over Pressure Treated Lumber!

2" x 3-1/2" • 2" x 6" • 2" x 8" Vinyl Sleeve

Flat End Cap for Sleeves

2" x 3-1/2" • 2" x 6" • 2" x 8"

Mounting Clips Keep Sleeves Secure

1-3/8" Slats

1-3/8" x 1-3/8" x 16' Vinyl Slat

Pyramid End Cap for Slats

1-3/8" Pyramid Cap

Vertical Supports

Structural Porch Posts • Round and Square Columns – See pg. 70-73

Post Cap for Vertical Supports

4", 5" & 6-1/2" External Pyramid Cap – See pg. 84

All Components Sold Separately • Limited Lifetime Warranty

VINYL PERGOLA

PERGOLA COMPONENTS	WHITE
A - 2" x 3-1/2" x 16' Vinyl Sleeve Sleeve over pressure treated	900058 \$79.18
A - 2" x 6" x 16' Vinyl Sleeve Sleeve over pressure treated	900062 \$99.19
A - 2" x 8" x 16' Vinyl Sleeve Sleeve over pressure treated	900088 \$154.88
B - 2" x 3-1/2" Flat Cap FLAT CAP OPTIONS FOR "A"	900246 \$4.20
B - 2" x 6" Flat Cap FLAT CAP OPTIONS FOR "A"	900250 \$4.20
B - 2" x 8" Flat Cap FLAT CAP OPTIONS FOR "A"	900256 \$4.20
C - 2" x 3-1/2" Scalloped Cap SCALLOPED CAP FOR "A"	900295 \$18.41
C - 2" x 6" Scalloped Cap SCALLOPED CAP FOR "A"	900296 \$27.52
C - 2" x 8" Scalloped Cap SCALLOPED CAP FOR "A"	900297 \$34.27
D - 2" Pergola Rail Clip MOUNTING CLIPS FOR "A"	900298 \$3.74
E - 1-3/8" x 1-3/8" x 16' Vinyl Picket	900332 \$21.81
F - 1-3/8" Pyramid Cap	900344 \$0.50
G - Pergola 5/8" Bolt End Cap Plug	901026 \$0.37
H - 2" x 3-1/2" Vinyl Sleeve Coupler	900290 \$10.10
H - 2" x 6" Vinyl Sleeve Coupler	900291 \$15.00
I - 2" x 8" Vinyl Sleeve Mount Secures Sleeve to Ledger Board FAIRWAY® suggests when sleeving a pressure treated board with the 2" x 8" Vinyl Sleeve that the sleeve rests on a sleeved support board secured to ledger board per local code requirement	901217 \$5.05
J - White Vinyl Adhesive 1-1/2 oz.	401087 \$8.26
#8 x 1" Square Drive Pan Head Screws 18-8SS (50/box)	900370 \$10.50
#10 x 2-1/2" Square Drive Pan Head Screws 18-8SS (50/box)	900371 \$23.10
1/4" x 4" Hex Lag Screws 18-8SS (4/bag)	900372 \$8.06

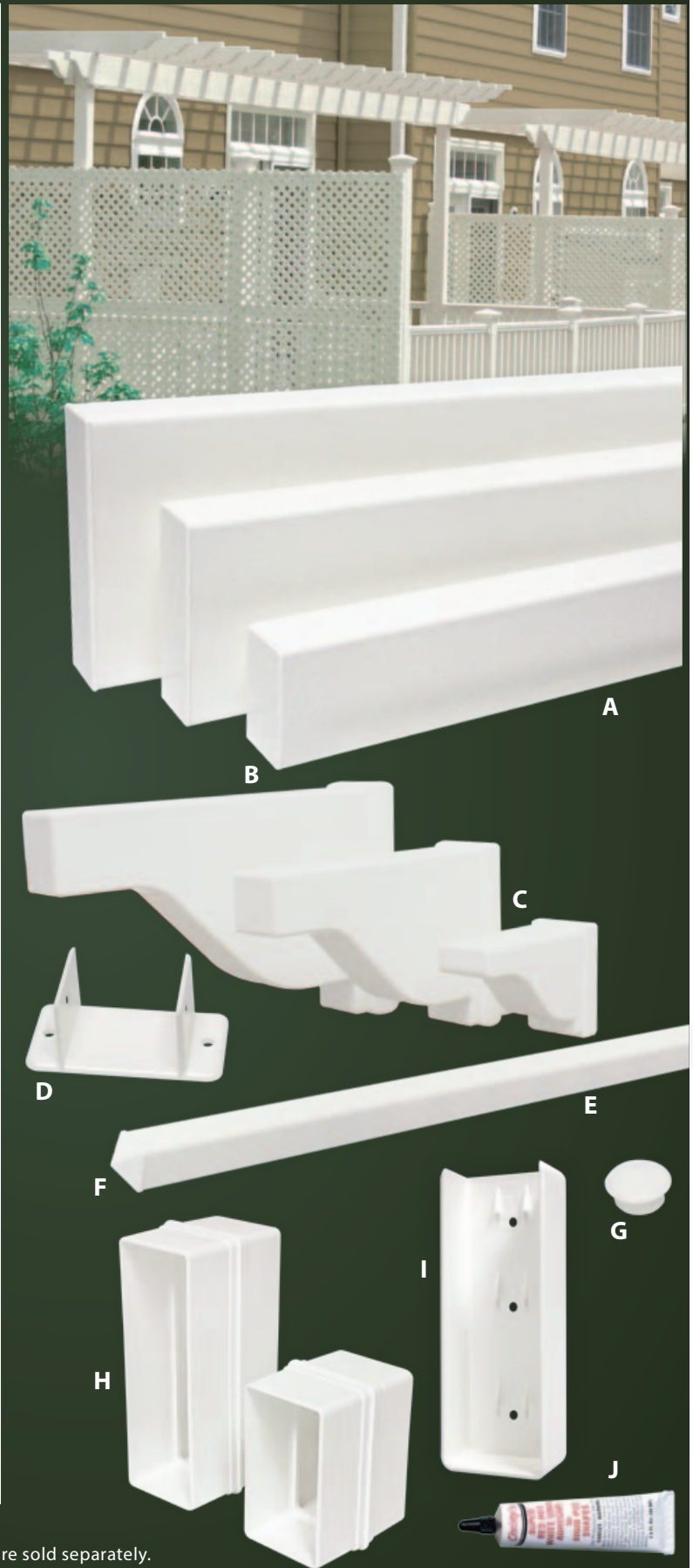

Accepted wood construction methods apply. All components are sold separately.

Consult your local building official and/or structural engineer for specific methods and hardware required.



FAIRWAY

VINYL RAILING SYSTEMS

Limited Lifetime Warranty • 100% Virgin Vinyl PVC • Exceptional UV Resistance and Strength

6' • 8' • 10' Level Rail – 6' • 8' Stair Rail Kits

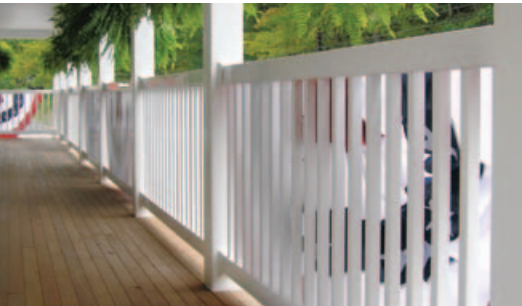

See Page 6 for Details



RAILING ACCESSORIES



Pg. 94 & 95

the-DeckMATE
Effortless Deck Railing Table

VINYL RAILING AND FENCE POST CAPS



4" VINYL POST CAPS	WHITE	TAN	KHAKI
A - 4" Classic Post Cap	401048 \$10.36	402048 \$11.91	406048 \$12.43
B - 4" Gothic Post Cap	901202 \$13.00	900486 \$14.95	406225 \$15.60
C - 4" Ball Post Cap	901211 \$10.19	900480 \$11.72	406046 \$12.23
D - 4" External Pyramid Post Cap	901203 \$3.26	900472 \$3.75	406221 \$3.91
E - 4" Carriage Light Solar Post Cap	901268 \$58.31	<<<<<<	<<<<<<
F - 4" New England Post Cap	901220 \$7.69	<<<<<<	904042 \$9.23
G - 4" Newport Post Cap	901230 \$27.66	<<<<<<	<<<<<<
H - 4" Internal Pyramid Post Cap <i>(vinyl post only)</i>	901204 \$3.59	<<<<<<	<<<<<<
I - Harbor Post Cap	901221 \$11.36	<<<<<<	<<<<<<



LED LIGHTING



Pg. 89

VINYL RAILING AND FENCE POST CAPS

5" VINYL POST CAPS

	WHITE	TAN	KHAKI
A - 5" Classic Post Cap	401049 \$18.97	402049 \$21.82	406049 \$22.76
B - 5" Gothic Post Cap	901200 \$15.52	900484 \$17.85	<<<<<<
C - 5" Ball Post Cap	900225 \$11.99	900478 \$13.79	<<<<<<
D - 5" External Pyramid Post Cap	901201 \$5.85	900476-1 \$6.73	900736 \$7.02
F - 5" New England Post Cap	901222 \$15.91	<<<<<<	<<<<<<
H - 5" Internal Pyramid Post Cap (vinyl post only)	900212 \$5.99	<<<<>>	900732 \$7.19



6" VINYL POST CAPS

	WHITE	TAN	KHAKI
J - 6" Pyramid Post Cap	400752 \$13.21	<<<<<<	<<<<<<
K - 6" Classic Post Cap	400754 \$18.94	<<<<>>	900313 \$22.73

6-1/2" VINYL POST CAP

	WHITE	TAN	KHAKI
J - 6-1/2" External Pyramid Post Cap	900308 \$12.46	900528 \$14.33	900738 \$14.95

8" VINYL POST CAPS

	WHITE
M - 8" Pyramid Post Cap	400520 \$13.21
L - 8" Classic Post Cap	400522 \$18.94



POST CAP ACCENTS

Add even more style to your FAIRWAY® Classic Cap!



Fitted design makes for a great addition to a new deck project or any retrofit

Simply apply silicone caulk to the underside of cap accent, install and allow silicone to cure

POST CAP ACCENTS	4"	5"
A - Black Post Cap Accent	901310 \$11.98	901320 \$15.75
B - Copper Post Cap Accent	901311 \$15.75	901321 \$19.98
C - Pearl Post Cap Accent	901313 \$23.00	901323 \$27.60
D - Grape Post Cap Accent	901314 \$23.00	901324 \$27.60
E - Brushed Bronze Post Cap Accent	901312 \$15.75	901322 \$19.98

POST CAP ACCENT ADAPTER RING

Add even more style to your FAIRWAY® Carriage Light LED Cap with a post Cap Accent and Post Cap Adapter Ring!

Simply remove Carriage Light LED Post Cap topper, Install Adapter Ring, apply silicone caulk to the underside' of Post Cap Accent and press into place. Allow silicone to dry and install cap.

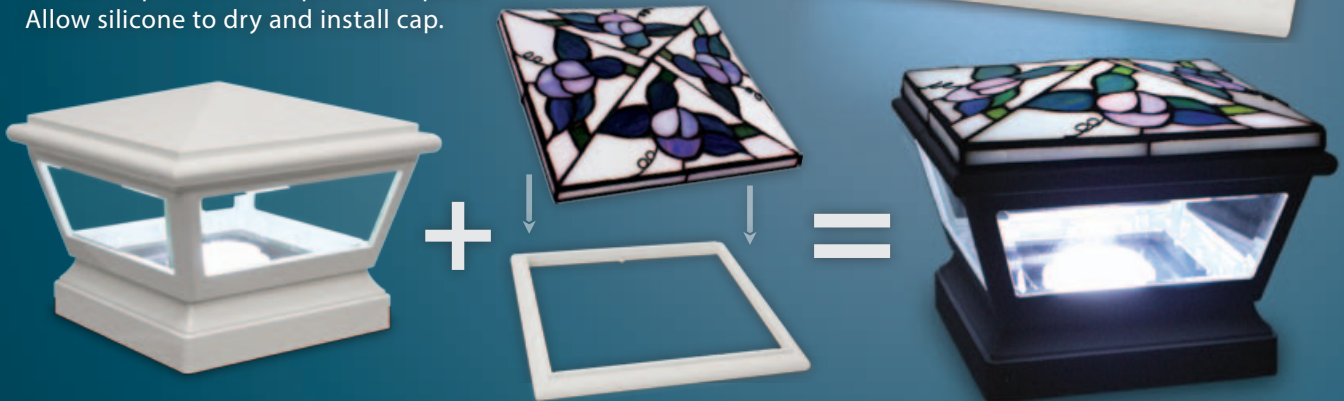

POST CAP ACCENT ADAPTER RING	WHITE	BLACK
Post Cap Accent Adapter Ring for Carriage LED Light	901308 \$4.70	901309 \$5.64

VINYL POST TRIM



WHITE TAN KHAKI

POST SLEEVE VINYL TRIM (1PC.)	WHITE	TAN	KHAKI
A - 4" Classic Post Trim (1pc.)	900350 \$6.68	900558 \$7.68	406210 \$8.02
A - 5" Classic Post Trim (1pc.)	900354 \$11.67	900562 \$13.42	900734 \$14.00
A - 6" Classic Post Trim (1pc.)	400750 \$15.02	<<<<<<	<<<<<<
A - 8" Classic Post Trim (1pc.)	400525 \$15.02	<<<<<<	<<<<<<



A Classic Post Trim

UNIVERSAL VINYL POST TRIM (4PC.)	WHITE	TAN	KHAKI
B - Universal Post "SLEEVE" Trim (4pc.) Easily field modified for 4" - 6-1/2" Posts Maximum Expansion Size 6-3/4"	902016 \$10.21	902017 \$11.74	902018 \$12.25
C - Universal "PORCH" Post Trim (4pc.) Easily field modified for 4" - 6-1/2" Posts Maximum Expansion Size 6-3/4"	902013 \$10.21	902014 \$11.74	902015 \$12.25
D - Universal "LARGE" Post Trim (4pc.) Easily field modified for 6-1/2" - 12-1/2" Posts Maximum Expansion Size 12-1/2"	902022 \$26.94	<<<<>>	902024 \$32.32
E - Universal "WRAP" Post Trim (4pc.) Easily field modified for 4" - 6-1/2" Posts Maximum Expansion Size 6-3/4"	902022PW \$26.94	<<<<>>	902024PW \$32.32



B Universal Post "SLEEVE" Trim



C Universal "PORCH" Post Trim



D Universal "LARGE" Post Trim

UNIVERSAL POST TRIM – POST / SLEEVE • FIT SHEET	"SLEEVE"	"PORCH"	"LARGE"
4" Vinyl Post Sleeve	B		
5" Vinyl Post Sleeve	B		
6-1/2" Vinyl Post Sleeve		C	
8" Vinyl Post Sleeve			D
4" Turned Newel Post		C	
6" Legends Turned Newel Post		C	
6" Legends Recess Panel Newel Post	B		
8" Masters Recess Panel Newel Post			D
4" Post Wrap	B		
6" Post Wrap	B		
4" Adjustable Post Wrap	B		
6" Adjustable Post Wrap	B		
8" Adjustable Post Wrap			E "WRAP"
10" Adjustable Post Wrap			E "WRAP"
4" Colonial Porch Post		C	
5" Colonial Porch Post		C	
4" Traditional Porch Post		C	
5" Traditional Porch Post		C	
4" Square Porch Post		C	
5" Square Porch Post		C	
6" Recessed Panel Porch Post	B		
6" Legends Porch Post		C	
4" & 5" Khaki Square Porch Post	B		
4" Fx2 Composite Post Sleeve		C	
5-1/4" Fx2 Composite Post Sleeve		C	



E Universal "WRAP" Post Trim

VINYL RAILING BRACKETS AND ADAPTERS

Whether working with level angles, stair angles or round columns, Bracket Adapters make Installation of Fairway Railing Systems a breeze.

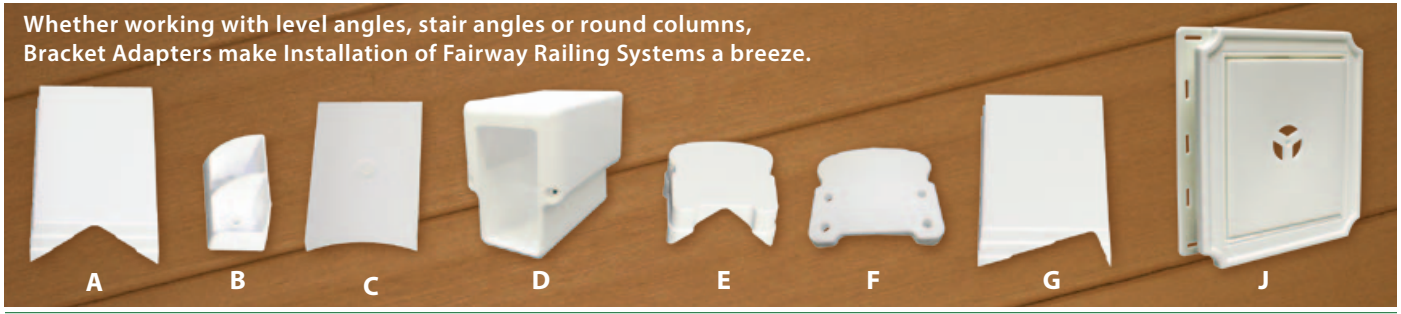

STANDARD RAIL SPECIFIC ADAPTERS

	WHITE	TAN	KHAKI
A - 45° Standard Rail Bracket Adapter <i>screws included</i>	401079 \$10.33	402079 \$11.88	406079 \$12.40
B - 22-1/2°/45° Internal Bracket <i>hidden bracket</i>	900361 \$9.29	<<<<<<	<<<<<<
C - Standard Round Column Adapter (6"-10")	401181 \$13.83	402181 \$15.91	406181 \$16.60
D - Standard Rail Angle Bracket <i>Multi-Angle Bracket designed for on-site modification</i>	900247 \$15.37	900493 \$17.67	406051 \$18.44

CONTOUR RAIL SPECIFIC ADAPTERS

	White	Tan	Khaki
E - 45° Contour Rail Bracket Adapter <i>screws included</i>	401077 \$10.33	402077 \$11.88	406077 \$12.40
F - Contour Round Column Bracket Adapter (6"-10")	401082 \$13.83	402182 \$15.91	406182 \$16.60

STANDARD/CONTOUR RAIL ADAPTERS

	WHITE	TAN	KHAKI
G - 22-1/2° Standard/Contour Rail Bracket Adapter <i>Works with both systems! (screws included)</i>	401078 \$10.33	402078 \$11.88	406078 \$12.40

MOUNT MASTER

	WHITE	TAN	KHAKI
J - Mount Master	107300 \$14.04	<<<<<<	<<<<<<



VINYL FOOT BLOCK

	WHITE	TAN	KHAKI
Foot Block	401047-1 \$10.82	402047-1 \$12.44	406047-1 \$12.98

WHITE VINYL ADHESIVE

	WHITE
White Vinyl Adhesive 1-1/2 oz.	401087 \$8.26





LED LIGHTING FOR RAILING KITS

DESIGNED TO BE INSTALLED BY CONTRACTORS AND HOME OWNERS
WITH ZERO ELECTRICAL INSTALLATION EXPERIENCE

Fairway's connector based snap together 12V LED light system
installs quickly and is virtually "Goof Proof".

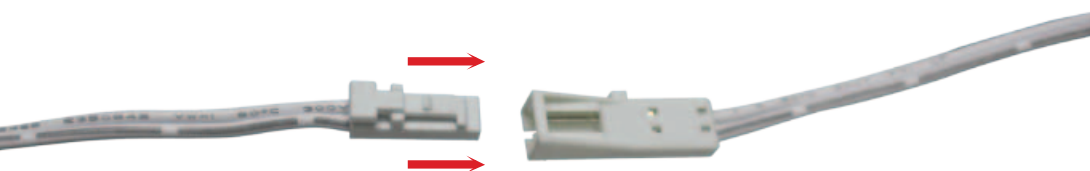

12V LED LIGHTING



12V LED LIGHTING

12v LED Light - Flush Pin uses 0.30 Watts	901400 \$16.20
12v LED Light Connector Box 15 Watts Max. Per Connector Box	901407 \$24.00



901400 • LED Light Flush Pin



901407 • LED Light Connector Box
15 Watts Max. per Connector Box

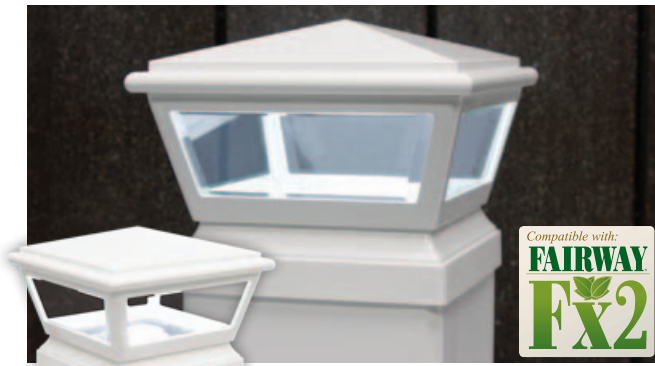

12v LED Carriage Light Post Cap



12v LED Post Sconce

12V LED LIGHTING

	White	Black	Brushed Bronze
4" Carriage Light 12v LED Post Cap uses 1.65 Watts	901408 \$68.00	901409 \$68.00	←←←←←
5-1/4" Carriage Light 12v LED Post Cap uses 1.65 Watts	901404 \$69.90	901405 \$69.90	←←←←←
12v LED Post Sconce uses 0.53 Watts	901402 \$32.00	901403 \$32.00	901418 \$32.00

**CALL FOR YOUR
FREE
MICROSOFT EXCEL
LED LIGHTING
WATTAGE USAGE
ESTIMATION TOOL!**

12v LED LIGHTING

12V LED LIGHTING

12v LED Light Strip uses 1.58 Watts	901401 \$46.00
12v LED - In Deck Light uses 0.26 Watts	901417 \$22.00
12v LED Light 100 Watt Digital Timer/Photo Control	901411 \$164.00
12v LED Light 88 Watt Mechanical Transformer	901410 \$114.00
12v LED Light 36" Extension Cable uses 0 Watts	901406 \$12.00
12v LED Light 108" (9') Extension Cable uses 0 Watts	901414 \$18.50
12v LED Light 1 - 3 Connector Cable 1 Male connector to 3 Female Connectors - uses 0 Watts	901415 \$14.00
Frosted Glass Inserts for Carriage Light 12v LED Post Cap	901416 \$9.80
18/2 LED wire 100' spool	901406 \$38.20
18/2 LED wire 250' spool	901419 \$95.50



901401 • 12V LED Light Strip

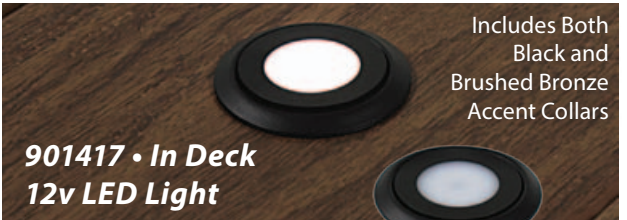

Includes Both
Black and
Brushed Bronze
Accent Collars

**901417 • In Deck
12v LED Light**



**901411 • 12V LED Light Digital
Timer/Photo Control**

**901410 • 12V LED Light 88 Watt
Mechanical Transformer**



**901416 • Frosted Glass Inserts for
Carriage Light 12v LED Post Cap (4-Pack)**



901406 • LED Light 36" Extension Cable

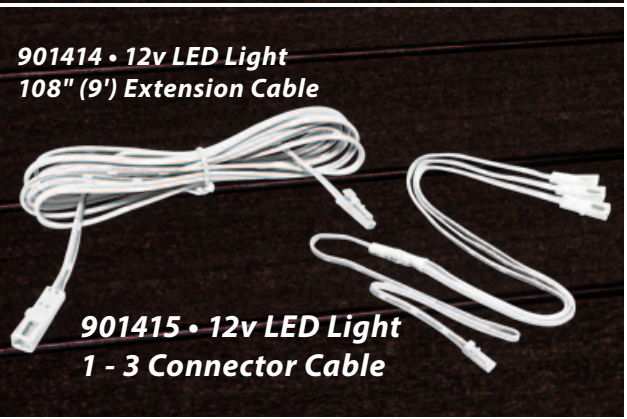

**901414 • 12v LED Light
108" (9') Extension Cable**

**901415 • 12v LED Light
1 - 3 Connector Cable**



**901413 • 100' Spool
18/2 12v LED Outdoor Wire**

**901419 • 250' Spool
18/2 12v LED Outdoor Wire**

VINYL RAILING GATES

- Concealed Aluminum Frame**
- 2-1/2" Vertical Side Rails**
- No Diagonal Cross Brace**
- Custom Gates Available**

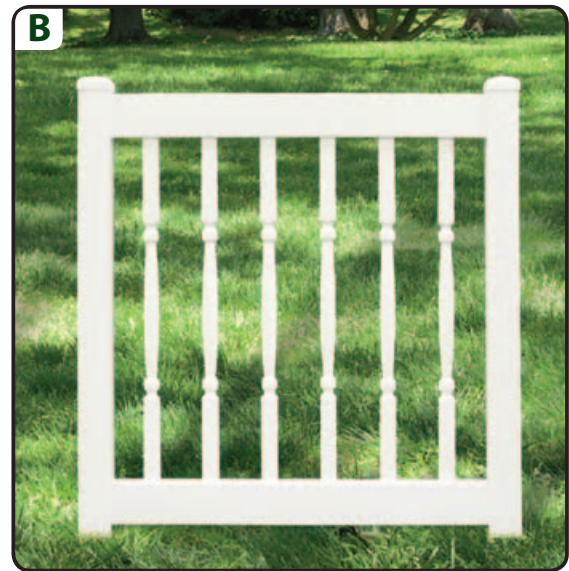
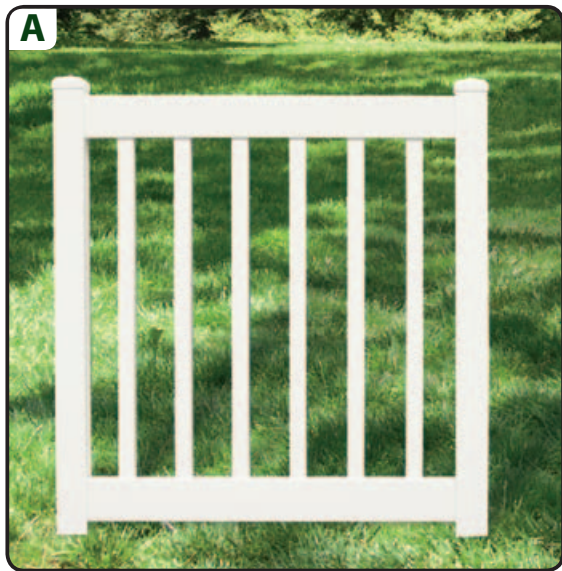

CLASSIC RAILING GATES	WHITE	TAN	KHAKI
A - Classic 34" x 3' Railing Gate w/Square Balusters Includes Two Hinges, One Latch & Screws	401190 \$424.81	402996 \$488.53	406184 \$509.77
B - Classic 34" x 3' Railing Gate w/Turned Balusters Includes Two Hinges, One Latch & Screws	401191 \$451.37	402997 \$519.08	406186 \$541.64

GATE TIP:

Add 1-1/2" to the published gate width for a perfect fit / obtain the vinyl post to vinyl post finished dimension.

VINYL RAILING GATE ACCESSORIES

GATE ACCESSORIES BLACK

C - Magna Latch Top Pull Safety Gate Latches	905100 \$120.50
D - External Access <u>Kit</u>	905103 \$40.76
E - General Purpose Gate Latch <i>left or right hinge</i>	905102 \$53.16
F - Gate Handle	905104 \$11.22
G - 4" Standard Gate Hinge (Pair) <i>Includes 2 - Heavy Duty / Self Closing Gate Hinges and Snap on Trim</i>	905105P \$51.84
H - Residential Gate Drop Rod	901040 \$111.65
J - Screw Pack for Gates	401094 \$6.37



C TOP PULL model



MAGNA LATCH has been tested to more than 400,000 cycles. Most swimming pool barrier codes require gates to be self-closing and self-latching. The latch has been designed and independently tested to meet strict international safety codes.

External Access Kit
Lockable Push-Button operates latch from *outside* the fence.



D



H

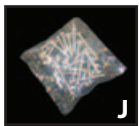
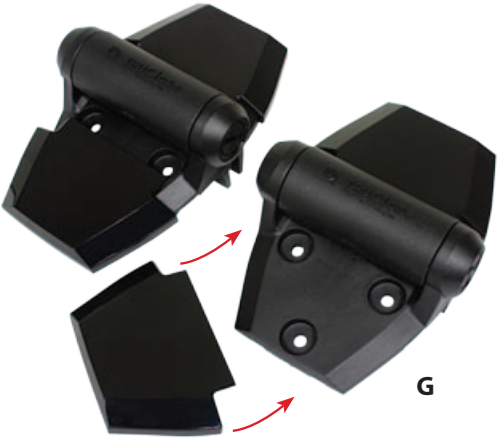



the-DeckMATE

EFFORTLESS DECK RAILING TABLE

Securely Attaches to *ANY RAILING* • Easy Install & Removal • Hardware Included

Available Tempered Glass Top or Frame Only

White or Black Weather Resistant, Powder Coated Aircraft Aluminum Frame

Match ANY DECK BOARD with the-DeckMate™!

The DeckMATE™	Frame Color	
	WHITE	BLACK
The DeckMATE™ Deck Frame Table	600700 \$209.99	600705 \$209.99



**1 - 16'
DECK
BOARD**



Color Matched
Screws Included



25" x 1-1/2" x 45"

Does Not Include Deck Board

Includes:

- 1 - 25" x 1-1/2" x 45" Powder Coated Aircraft Aluminum Frame and Support Arm
- 1 - Hardware Pack - Includes installation guide, brackets, straps, pins and color matched screws



the-DeckMATE

EFFORTLESS DECK RAILING TABLE

Securely Attaches to *ANY RAILING* • Easy Install & Removal • Hardware Included

Available Tempered Glass Top or Frame Only

White or Black Weather Resistant, Powder Coated Aircraft Aluminum Frame



22" x 1-1/4" x 44"

The DeckMATE™	Frame Color	
	WHITE	BLACK
The DeckMATE™ Glass Top Table	600720 \$340.99	600725 \$340.99

Includes:

- 1 - 22" x 1-1/4" x 44" White or Black Weather Resistant, Rust Free - Powder Coated Aircraft Aluminum Frame and Support Arm
- 1 - Tempered Glass Top
- 1 - Hardware Pack
Includes installation guide, brackets, straps, pins and screws



COMPOSITE PORCH, DECK AND BALCONY GUARD RAILING

AVAILABLE RAILING COLORS

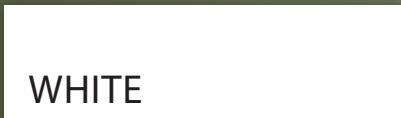

WHITE



WALNUT

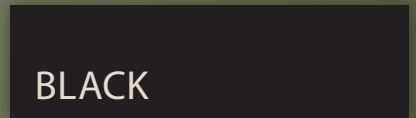

BLACK

See Page 37 for Details



VINYL FENCE

Quick Ship Boxed Fence (White)

Neighbor Friendly (Pickets routed through)

True Picket Caps (not crimped)

7/8" x 3" Pickets w/3" Spacing*

Posts & Caps Sold Separately



3' LEVEL PICKET FENCE (3' x 6')	White	Tan	Khaki
3' LANDMARKE Level Picket Fence (3' Height / 7/8" x 3" Picket / 3" Gap)	405070 \$141.21	405070T \$162.40	405070K \$169.46
3' LEVEL PICKET FENCE POSTS (4" x 4")	White	Tan	Khaki
5' Post for 3' LANDMARKE Level Picket Fence (Line)	405071 \$33.39	405071T \$38.40	405071K \$40.07
5' Post for 3' LANDMARKE Level Picket Fence (Corner)	405072 \$33.39	405072T \$38.40	405072K \$40.07
5' Post for 3' LANDMARKE Level Picket Fence (End)	405073 \$33.39	405073T \$38.40	405073K \$40.07
3' LEVEL PICKET GATE	White	Tan	Khaki
Includes Two Hinges, One Latch & Screws			
3' LANDMARKE Level Picket Gate (34" Width x 3' Height / 3" Gap)	405181 \$403.10	405181T \$463.56	405181K \$483.72
RAIL WALL MOUNT	White	Tan	Khaki
2" x 3-1/2" Rail Wall Mount	901209 \$2.98	900517 \$3.43	905644 \$3.58

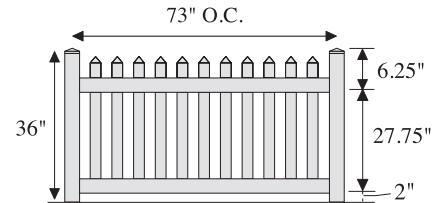

Available Fence Colors:



See vinyl accessories section for cap offerings.
*All dimensions are for reference and nominal.

Rail Wall Mounts are optional and are offered for applications where routed fence posts cannot be used.

Quick Ship Boxed Fence (White)

Neighbor Friendly (Pickets routed through)

True Picket Caps (not crimped)

7/8" x 3" Pickets w/3" Spacing*

Posts & Caps Sold Separately



4' SCALLOPED PICKET FENCE (4' x 6')	White	Tan	Khaki
4' LANDMARKE Scalloped Picket Fence (4' Height / 7/8" x 3" Picket / 3" Gap)	405080 \$172.33	405080T \$198.18	405080K \$206.80
4' SCALLOPED PICKET POSTS (4" x 4")	White	Tan	Khaki
6' Post for 4' LANDMARKE Scalloped Picket Fence (Line)	405081 \$37.92	405081T \$43.61	405081K \$45.51
6' Post for 4' LANDMARKE Scalloped Picket Fence (Corner)	405082 \$37.92	405082T \$43.61	405082K \$45.51
6' Post for 4' LANDMARKE Scalloped Picket Fence (End)	405083 \$37.92	405083T \$43.61	405083K \$45.51
4' SCALLOPED PICKET GATE	White	Tan	Khaki
Includes Two Hinges, One Latch & Screws			
4' LANDMARKE Scalloped Picket Gate (34" Width x 4' Height / 3" Gap)	405182 \$403.10	405182T \$463.56	405182K \$483.72
RAIL WALL MOUNT	White	Tan	Khaki
2" x 3-1/2" Rail Wall Mount	901209 \$2.98	900517 \$3.43	905644 \$3.58

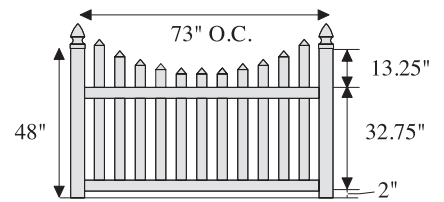

Available Fence Colors:



See vinyl accessories section for cap offerings.

*All dimensions are for reference and nominal.



Post Caps Pg. 84

Rail Wall Mounts are optional and are offered for applications where routed fence posts cannot be used.

Quick Ship Boxed Fence (White)

1-3/4" x 5-1/2" Slotted Rails*

7/8" x 6" T & G Panels

Posts & Caps Sold Separately



6' PRIVACY FENCE (6' x 6')	White	Tan	Khaki
6' LANDMARKE Privacy Fence	405010 \$227.70	405010T \$261.85	405010K \$273.24
6' PRIVACY FENCE POSTS (5" x 5")	White	Tan	Khaki
9' Post for 6' LANDMARKE Fence (Line)	405021 \$66.98	405021T \$77.03	405021K \$80.38
9' Post for 6' LANDMARKE Fence (Corner)	405022 \$66.98	405022T \$77.03	405022K \$80.38
9' Post for 6' LANDMARKE Fence (End)	405023 \$66.98	405023T \$77.03	405023K \$80.38
6' PRIVACY FENCE GATE	White	Tan	Khaki
Includes Two Hinges, One Latch & Screws			
6' LANDMARKE Privacy Gate (43-1/4" x 6' Height)	405197 \$450.51	405197T \$518.09	405197K \$540.62
RAIL WALL MOUNT	White	Tan	Khaki
1-3/4" x 3-1/2" Rail Wall Mount	901210 \$3.09	900439 \$3.55	905641 \$3.70

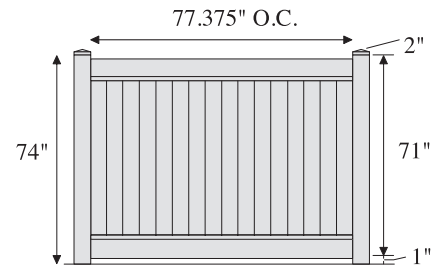

Available Fence Colors:



See vinyl accessories section for cap offerings.
*All dimensions are for reference and nominal.

Rail Wall Mounts are optional and are offered for applications where routed fence posts cannot be used.

Quick Ship Boxed Fence (White)

1-3/4" x 5-1/2" Slotted Rails*

7/8" x 6" T & G Panels

Posts & Caps Sold Separately



6' PRIVACY w/LATTICE FENCE (6' x 6')	White	Tan	Khaki
6' LANDMARKE Privacy Fence with Lattice	405025 \$268.03	405025T \$308.24	405025K \$321.64
6' PRIVACY w/LATTICE FENCE POSTS (5" x 5")	White	Tan	Khaki
9' Post for 6' LANDMARKE Fence with Lattice (Line)	405016 \$66.98	405016T \$77.03	405016K \$80.38
9' Post for 6' LANDMARKE Fence with Lattice (Corner)	405017 \$66.98	405017T \$77.03	405017K \$80.38
9' Post for 6' LANDMARKE Fence with Lattice (End)	405018 \$66.98	405018T \$77.03	405018K \$80.38
6' PRIVACY w/LATTICE FENCE GATE	White	Tan	Khaki
Includes Two Hinges, One Latch & Screws			
6' LANDMARKE Privacy Gate with Lattice (43-1/4" x 6' Height)	405198 \$497.93	405198T \$572.62	405198K \$597.52
RAIL WALL MOUNT	White	Tan	Khaki
1-3/4" x 3-1/2" Rail Wall Mount	901210 \$3.09	900439 \$3.55	905641 \$3.70

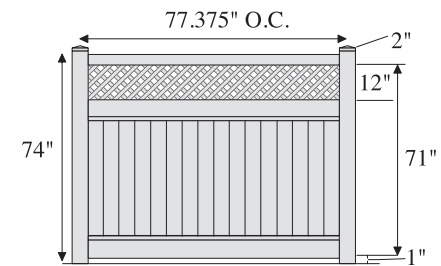

Available Fence Colors:



See vinyl accessories section for cap offerings.

*All dimensions are for reference and nominal.



Post Caps Pg. 85

Rail Wall Mounts are optional and are offered for applications where routed fence posts cannot be used.

Quick Ship Boxed Fence (White)

1-3/4" x 5-1/2" Slotted Rails*

Panels Feature Wood Grain Appearance

Posts & Caps Sold Separately



6' SHADOWBOX FENCE (6' x 6')	White	Tan	Khaki
------------------------------	-------	-----	-------

6' LANDMARKE Shadowbox Fence	405020 \$195.88	405020T \$225.26	405020K \$235.05
------------------------------	--------------------	---------------------	---------------------

6' SHADOWBOX FENCE POSTS (5" x 5")	White	Tan	Khaki
------------------------------------	-------	-----	-------

9' Post for 6' LANDMARKE Fence (Line)	405021 \$66.98	405021T \$77.03	405021K \$80.38
---------------------------------------	-------------------	--------------------	--------------------

9' Post for 6' LANDMARKE Fence (Corner)	405022 \$66.98	405022T \$77.03	405022K \$80.38
---	-------------------	--------------------	--------------------

9' Post for 6' LANDMARKE Fence (End)	405023 \$66.98	405023T \$77.03	405023K \$80.38
--------------------------------------	-------------------	--------------------	--------------------

6' SHADOWBOX FENCE GATE	White	Tan	Khaki
-------------------------	-------	-----	-------

6' LANDMARKE Shadowbox Fence Gate (44-1/4" x 6' Height)	405199 \$403.10	405199T \$463.56	405199K \$483.72
--	--------------------	---------------------	---------------------

RAIL WALL MOUNT	White	Tan	Khaki
-----------------	-------	-----	-------

1-3/4" x 3-1/2" Rail Wall Mount	901210 \$3.09	900439 \$3.55	905641 \$3.70
---------------------------------	------------------	------------------	------------------

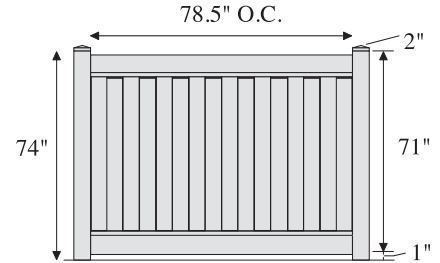

Available Fence Colors:



See vinyl accessories section for cap offerings.
* All dimensions are for reference and nominal.

Rail Wall Mounts are optional and are offered for applications where routed fence posts cannot be used.

Quick Ship Boxed Fence (White)

1-3/4" x 5-1/2" Slotted Rails*

Panels Feature Wood Grain Appearance

Posts & Caps Sold Separately



6' PRIVACY w/LATTICE FENCE (6' x 6')	White	Tan	Khaki
--------------------------------------	-------	-----	-------

6' LANDMARKE Shadowbox Fence with Lattice	405015 \$226.80	405015T \$260.82	405015K \$272.16
---	--------------------	---------------------	---------------------

6' SHADOWBOX FENCE w/LATTICE POSTS (5" x 5")	White	Tan	Khaki
--	-------	-----	-------

9' Post for 6' LANDMARKE Fence with Lattice (Line)	405016 \$66.98	405016T \$77.03	405016K \$80.38
--	-------------------	--------------------	--------------------

9' Post for 6' LANDMARKE Fence with Lattice (Corner)	405017 \$66.98	405017T \$77.03	405017K \$80.38
--	-------------------	--------------------	--------------------

9' Post for 6' LANDMARKE Fence with Lattice (End)	405018 \$66.98	405018T \$77.03	405018K \$80.38
---	-------------------	--------------------	--------------------

6' SHADOWBOX FENCE Gate w/LATTICE	White	Tan	Khaki
-----------------------------------	-------	-----	-------

6' LANDMARKE Shadowbox Fence Gate (44-1/4" x 6' Height)	405200 \$450.51	405200T \$518.09	405200K \$540.62
--	--------------------	---------------------	---------------------

RAIL WALL MOUNT	White	Tan	Khaki
-----------------	-------	-----	-------

1-3/4" x 3-1/2" Rail Wall Mount	901210 \$3.09	900439 \$3.55	905641 \$3.70
---------------------------------	------------------	------------------	------------------

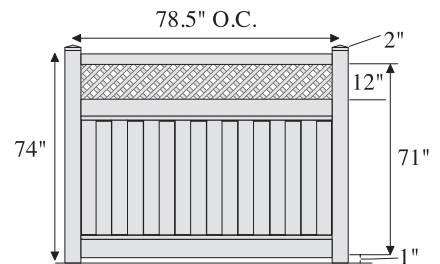

Available Fence Colors:



See vinyl accessories section for cap offerings.

* All dimensions are for reference and nominal.



Post Caps Pg. 85

Rail Wall Mounts are optional and are offered for applications where routed fence posts cannot be used.



LANDMARKE FENCE GATES w/HARDWARE	White	Tan	Khaki
A - 3' LANDMARKE Level Picket Gate 34" Width x 3' Height / 3" Gap	405181 \$403.10	405181T \$463.56	405181K \$483.72
B - 4' LANDMARKE Scalloped Picket Gate 34" Width x 4' Height / 3" Gap	405182 \$403.10	405182T \$463.56	405182K \$483.72
C - 6' LANDMARKE Privacy Gate 43-1/4" x 6' Height	405197 \$450.51	405197T \$518.09	405197K \$540.62
D - 6' LANDMARKE Privacy Gate with Lattice 43-1/4" x 6' Height	405198 \$497.93	405198T \$572.62	405198K \$597.52
E - 6' LANDMARKE Shadowbox Gate 44-1/4" x 6' Height	405199 \$403.10	405199T \$463.56	405199K \$483.72
F - 6' LANDMARKE Shadowbox Gate with Lattice 44-1/4" x 6' Height	405200 \$450.51	405200T \$518.09	405200K \$540.62

Each gate includes two hinges and one latch with screws.

Vertical Side Rails For Secure Hinge Attachment

No Diagonal Cross Brace

Matches LANDMARKE Fence

Gate Tip:

Add 1-1/2" to the published gate width to obtain the vinyl post to vinyl post finished dimension.

Shadowbox Gates Feature Beautiful Wood Grain Panels.



GATE ACCESSORIES

GATE HARDWARE	Black
G - Magna Latch Top Pull Safety Gate Latch	905100 \$120.50
H - External Access Kit	905103 \$40.76
I - General Purpose Gate Latch left or right hinge	905102 \$53.16
J - Gate Handle	905104 \$11.22
K - 4" Standard Gate Hinge (PAIR) Includes 2 - Heavy Duty / Self Closing Gate Hinges and Snap on Trim	905105P \$51.84
L - Residential Gate Drop Rod	901040 \$111.65
N - Screw Pack for Gates	401094 \$6.37

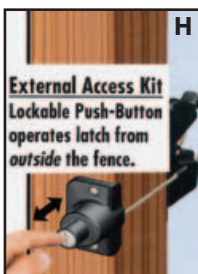

Optional external access kit and gate handle recommended for privacy fence.



CUSTOM ORDER

SCALLOPED PICKET FENCE SERIES

The gentle sloping shape of Scalloped pickets give your home or surrounding area decorative country appeal.

- Traditional spade picket caps(1) or optional dog ear caps(2)
- Varying heights, widths and picket spacing available through special order to accommodate your preference for privacy or accent
- Matching Gates Available

Ask About Custom Options - 15% Upcharge May Apply



Select Your Fence Style

ROUTED PICKET FENCE	SUGGESTED POST SIZE	WHITE	TAN	KHAKI
A - 5' Height / 6' Width 7/8" x 3" Picket / 3" Gap*	4" POST	SPR56-WF1 \$205.36	SPR56-TF1 \$236.17	SPR56-KF1 \$246.43
B - 4' Height / 8' Width 7/8" x 3" Picket / 3" Gap*	4" POST	SPR48-WF2 \$183.39	SPR48-TF2 \$210.89	SPR48-KF2 \$220.06
C - 5' Height / 8' Width 7/8" x 3" Picket / 3" Gap*	4" POST	SPR58-WF3 \$247.33	SPR58-TF3 \$284.43	SPR58-KF3 \$296.80

FACE MOUNT PICKET FENCE	SUGGESTED POST SIZE	WHITE	TAN	KHAKI
D - 4' Height / 8' Width 7/8" x 3" Picket / 3" Gap*	4" POST	SPF48-W10A \$256.01	SPF48-T10A \$294.41	SPF48-K10A \$307.21

RAIL WALL MOUNTS	WHITE	TAN	KHAKI
2" x 3-1/2" Rail Wall Mount	901209 \$2.98	900517 \$3.43	905644 \$3.58
1-1/2" x 5-1/2" Rail Wall Mount	901213 \$3.08	<<<<<<	<<<<<<
2" x 6" Rail Wall Mount	901214 \$3.33	901215 \$3.83	905621 \$3.99

Rail Wall Mounts are optional and are offered for applications where routed fence posts cannot be used.

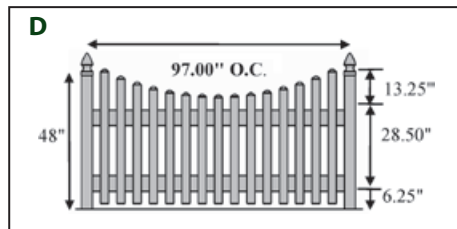
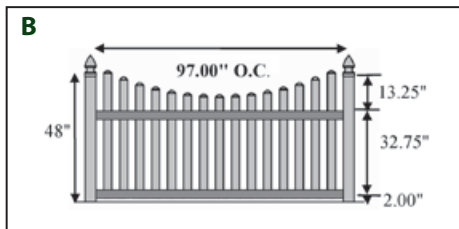
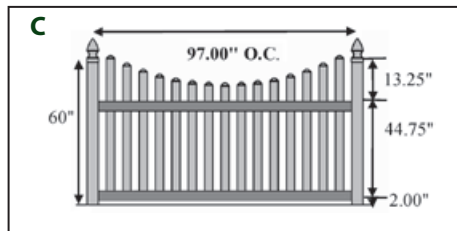
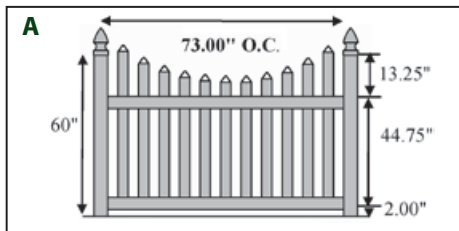

* All dimensions are for reference and nominal.

Custom Order Fence is made specifically to order, Custom Order Fence material can not be returned.

Select Your Fence Post

4" POSTS	WHITE	TAN	KHAKI
4" x 4" x 5'	\$33.29	\$38.29	\$39.95
4" x 4" x 6'	\$37.80	\$43.47	\$45.36
4" x 4" x 7'	\$44.79	\$51.51	\$53.75
4" x 4" x 8'	\$51.17	\$58.84	\$61.40
4" x 4" x 9'	\$57.57	\$66.21	\$69.08

5" POSTS	WHITE	TAN	KHAKI
5" x 5" x 5'	\$41.78	\$48.04	\$50.13
5" x 5" x 6'	\$50.13	\$57.65	\$60.16
5" x 5" x 7'	\$58.48	\$67.25	\$70.18
5" x 5" x 8'	\$66.84	\$76.87	\$80.21
5" x 5" x 9'	\$69.90	\$80.38	\$83.88

Available Fence Colors:



Post Caps Pg. 84

See vinyl accessories section for cap offerings.

Custom gates available, call for gate pricing and specifications.

LEVEL PICKET FENCE SERIES

Traditional pickets give your home or surrounding area a cozy country appearance.

- Traditional spade picket caps(1) or optional dog ear caps(2)
- Varying heights, widths and picket spacing available through special order to accommodate your preference for privacy or accent
- Matching Gates Available

Ask About Custom Options - 15% Upcharge May Apply



Select Your Fence Style

ROUTED PICKET FENCE	SUGGESTED POST SIZE	WHITE	TAN	KHAKI
---------------------	---------------------	-------	-----	-------

A - 4' Height / 6' Width 7/8" x 3" Picket / 3" Gap*	4" POST	LPR46-W15 \$167.94	LPR46-T15 \$193.13	LPR46-K15 \$201.53
---	---------	-----------------------	-----------------------	-----------------------

FACE MOUNT PICKET FENCE	SUGGESTED POST SIZE	WHITE	TAN	KHAKI
-------------------------	---------------------	-------	-----	-------

B - 3' Height / 6' Width 7/8" x 3" Picket / 3" Gap*	4" POST	LPF36-W1 \$163.68	LPF36-T1 \$188.23	LPF36-K1 \$196.41
---	---------	----------------------	----------------------	----------------------

C - 4' Height / 6' Width 7/8" x 3" Picket / 3" Gap*	4" POST	LPF46-W2 \$180.44	LPF46-T2 \$207.51	LPF46-K2 \$216.53
---	---------	----------------------	----------------------	----------------------

RAIL WALL MOUNTS	WHITE	TAN	KHAKI
------------------	-------	-----	-------

2" x 3-1/2" Rail Wall Mount	901209 \$2.98	900517 \$3.43	905644 \$3.58
-----------------------------	------------------	------------------	------------------

1-1/2" x 5-1/2" Rail Wall Mount	901213 \$3.08	<<<<<<	<<<<<<
---------------------------------	------------------	--------	--------

2" x 6" Rail Wall Mount	901214 \$3.33	901215 \$3.83	905621 \$3.99
-------------------------	------------------	------------------	------------------

Select Your Fence Post

4" POSTS	WHITE	TAN	KHAKI
----------	-------	-----	-------

4" x 4" x 5'	\$33.29	\$38.29	\$39.95
4" x 4" x 6'	\$37.80	\$43.47	\$45.36
4" x 4" x 7'	\$44.79	\$51.51	\$53.75
4" x 4" x 8'	\$51.17	\$58.84	\$61.40
4" x 4" x 9'	\$57.57	\$66.21	\$69.08

5" POSTS	WHITE	TAN	KHAKI
----------	-------	-----	-------

5" x 5" x 5'	\$41.78	\$48.04	\$50.13
5" x 5" x 6'	\$50.13	\$57.65	\$60.16
5" x 5" x 7'	\$58.48	\$67.25	\$70.18
5" x 5" x 8'	\$66.84	\$76.87	\$80.21
5" x 5" x 9'	\$69.90	\$80.38	\$83.88

Rail Wall Mounts are optional and are offered for applications where routed fence posts cannot be used.

Available Fence Colors:

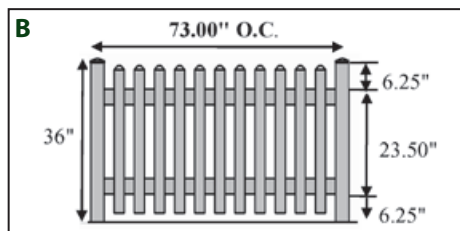
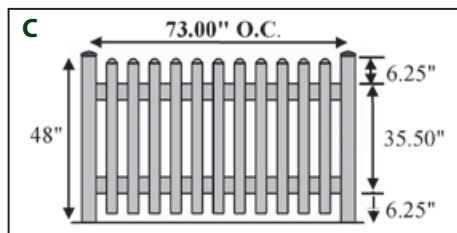
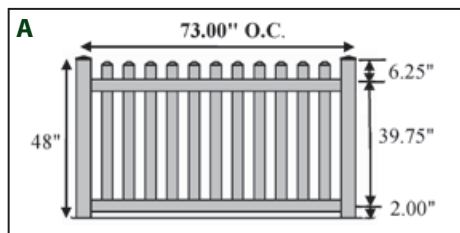

Post Caps Pg. 84

See vinyl accessories section for cap offerings.

Custom gates available, call for gate pricing and specifications.

* All dimensions are for reference and nominal.

Custom Order Fence is made specifically to order, Custom Order Fence material can not be returned.

CLOSED TOP PICKET FENCE SERIES

The perfect fence to accent or define areas such as day care centers, parks, playgrounds and pet containment yards.

- Varying heights, widths and picket spacing available through special order to accommodate your preference for privacy or accent
- Matching Gates Available

Ask About Custom Options - 15% Upcharge May Apply



Select Your Fence Style

ROUTED PICKET FENCE	SUGGESTED POST SIZE	WHITE	TAN	KHAKI
A - 3' Height / 6' Width 7/8" x 3" Picket / 3" Gap*	4" POST	CTR36-W16 \$118.76	CTR36-T16 \$136.57	CTR36-K16 \$142.51
B - 4' Height / 6' Width 7/8" x 3" Picket / 3" Gap*	4" POST	CTR46-W17 \$137.91	CTR46-T17 \$158.60	CTR46-K17 \$165.49
C - 4' Height / 6' Width 1-3/8" x 1-3/8" Picket / 3-5/8" Gap*	4" POST	CTR46-WF9 \$168.00	CTR46-TF9 \$193.20	CTR46-KF9 \$201.60
D - 5' Height / 6' Width 1-3/8" x 1-3/8" Picket / 3-5/8" Gap*	4" POST	CTR56-WF10 \$201.60	CTR56-TF10 \$231.83	CTR56-KF10 \$241.91

Select Your Fence Post

4" POSTS	WHITE	TAN	KHAKI
4" x 4" x 5'	\$33.29	\$38.29	\$39.95
4" x 4" x 6'	\$37.80	\$43.47	\$45.36
4" x 4" x 7'	\$44.79	\$51.51	\$53.75
4" x 4" x 8'	\$51.17	\$58.84	\$61.40
4" x 4" x 9'	\$57.57	\$66.21	\$69.08
5" POSTS	WHITE	TAN	KHAKI
5" x 5" x 5'	\$41.78	\$48.04	\$50.13
5" x 5" x 6'	\$50.13	\$57.65	\$60.16
5" x 5" x 7'	\$58.48	\$67.25	\$70.18
5" x 5" x 8'	\$66.84	\$76.87	\$80.21
5" x 5" x 9'	\$69.90	\$80.38	\$83.88

RAIL WALL MOUNTS	WHITE	TAN	KHAKI
2" x 3-1/2" Rail Wall Mount	901209 \$2.98	900517 \$3.43	905644 \$3.58
1-1/2" x 5-1/2" Rail Wall Mount	901213 \$3.08	<<<<<<	<<<<<<
2" x 6" Rail Wall Mount	901214 \$3.33	901215 \$3.83	905621 \$3.99

Rail Wall Mounts are optional and are offered for applications where routed fence posts cannot be used.

Available Fence Colors:



See vinyl accessories section for cap offerings.

Custom gates available, call for gate pricing and specifications.

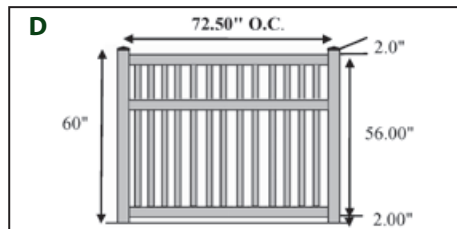
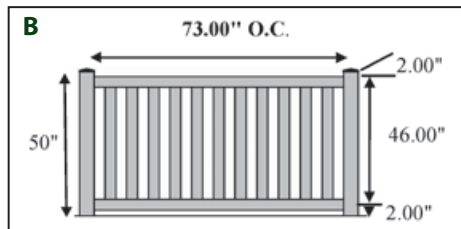
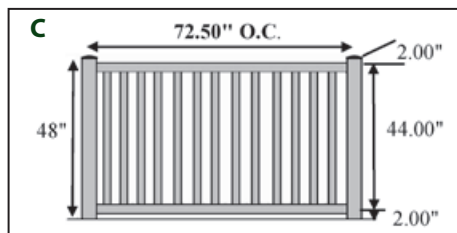
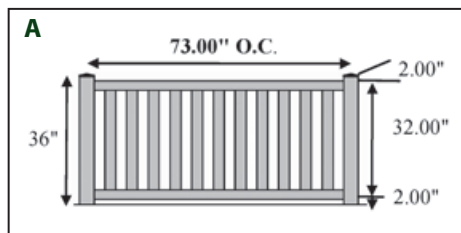

* All dimensions are for reference and nominal.

Custom Order Fence is made specifically to order, Custom Order Fence material can not be returned.

PRIVACY FENCE SERIES

Sturdy and stylish design provides privacy, security and sound/wind block to your surrounding area.

- Models include Privacy, Privacy with lattice, Privacy with picket accent, Semi-Privacy
- Varying heights, widths and picket spacing available through special order to accommodate your preference for privacy or accent
- Matching Gates Available

Ask About Custom Options - 15% Upcharge May Apply



Select Your Fence Style

ROUTED PRIVACY FENCE	SUGGESTED POST SIZE	WHITE	TAN	KHAKI
A - 6' Height / 6' Width 1" x 6" Semi Privacy with 1" Gap*	5" POST	PV66-W35 \$309.99	<<<<<<	<<<<<<
B - 6' Height / 6' Width 1" x 8" T & G Panels	5" POST	405050 \$279.01	405050T \$320.86	405050K \$334.81
B - 6' Height / 8' Width 1" x 8" T & G Panels	5" POST	PV68-WF16 \$370.03	PV68-TF16 \$425.53	PV68-KF16 \$444.03
C - 6' Height / 6' Width w/Lattice 1" x 8" T & G Panels	5" POST	405060 \$331.01	405060T \$380.66	405060K \$397.21
C - 6' Height / 8' Width w/Lattice 1" x 8" T & G Panels	5" POST	PV68-WF17 \$393.69	PV68-TF17 \$452.74	PV68-KF17 \$472.42
D - 5' Height / 8' Width 1" x 8" Panels with Narrow Picket Top	5" POST	PV58-W81 \$454.83	PV58-T81 \$523.06	PV58-K81 \$545.80

RAIL WALL MOUNTS	WHITE	TAN	KHAKI
2" x 3-1/2" Rail Wall Mount	901209 \$2.98	900517 \$3.43	905644 \$3.58
1-1/2" x 5-1/2" Rail Wall Mount	901213 \$3.08	<<<<<<	<<<<<<
2" x 6" Rail Wall Mount	901214 \$3.33	901215 \$3.83	905621 \$3.99

Rail Wall Mounts are optional and are offered for applications where routed fence posts cannot be used.

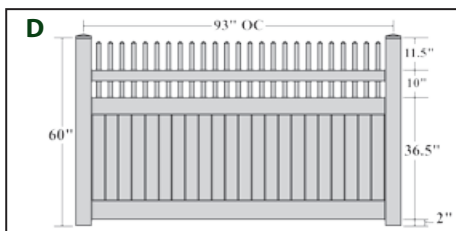
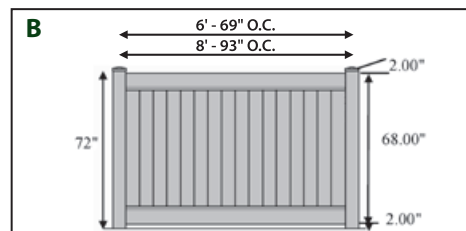
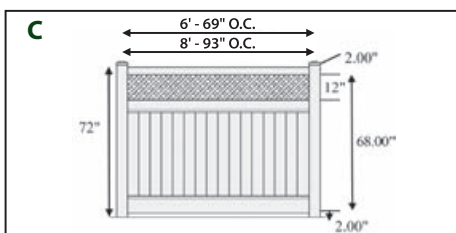
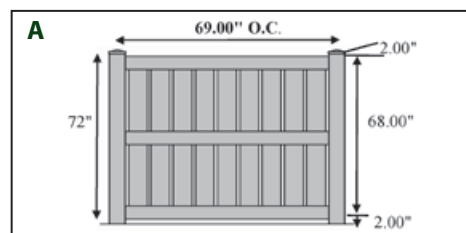

* All dimensions are for reference and nominal.

Custom Order Fence is made specifically to order, Custom Order Fence material can not be returned.

Select Your Fence Post

4" POSTS	WHITE	TAN	KHAKI
4" x 4" x 5'	\$33.29	\$38.29	\$39.95
4" x 4" x 6'	\$37.80	\$43.47	\$45.36
4" x 4" x 7'	\$44.79	\$51.51	\$53.75
4" x 4" x 8'	\$51.17	\$58.84	\$61.40
4" x 4" x 9'	\$57.57	\$66.21	\$69.08
5" POSTS	WHITE	TAN	KHAKI
5" x 5" x 5'	\$41.78	\$48.04	\$50.13
5" x 5" x 6'	\$50.13	\$57.65	\$60.16
5" x 5" x 7'	\$58.48	\$67.25	\$70.18
5" x 5" x 8'	\$66.84	\$76.87	\$80.21
5" x 5" x 9'	\$69.90	\$80.38	\$83.88

Available Fence Colors:



Post Caps Pg. 85

See vinyl accessories section for cap offerings.

Custom gates available, call for gate pricing and specifications.

CUSTOM ORDER POOL FENCE SERIES

Secure, define and accent the area around your pool without being obtrusive.

- Picket options include 1-3/8" square, 1" x 2", 7/8" x 3" or alternating 1" x 2" & 1" x 4" wide
- Varying heights, widths and picket spacing available to accommodate your preference for privacy or accent
- Select designs built to ICC code standards for security and compliance
- Matching Gates Available

Ask About Custom Options - 15% Upcharge May Apply



Select Your Fence Style

ROUTED POOL FENCE	SUGGESTED POST SIZE	WHITE	TAN	KHAKI
A - 4' Height / 6' Width 1" x 2" Picket / 3" Gap*	4" POST	PLR46-WF12 \$201.62	<<<<<<	<<<<<<
B - 5' Height / 6' Width 1" x 2" Picket / 3" Gap*	4" POST	PLR56-W144 \$272.66	<<<<<<	<<<<<<
C - 4' Height / 6' Width 1-3/8" x 1-3/8" Picket / 1-3/4" Gap*	4" POST	PLR46-W142 \$272.66	PLR46-T142 \$313.55	PLR46-K142 \$327.19
D - 5' Height / 6' Width 1-3/8" x 1-3/8" Picket / 3" Gap*	4" POST	PLR56-WF13 \$295.65	PLR56-TF13 \$340.00	PLR56-KF13 \$354.78

Select Your Fence Post

4" POSTS	WHITE	TAN	KHAKI
4" x 4" x 5'	\$33.29	\$38.29	\$39.95
4" x 4" x 6'	\$37.80	\$43.47	\$45.36
4" x 4" x 7'	\$44.79	\$51.51	\$53.75
4" x 4" x 8'	\$51.17	\$58.84	\$61.40
4" x 4" x 9'	\$57.57	\$66.21	\$69.08
5" POSTS	WHITE	TAN	KHAKI
5" x 5" x 5'	\$41.78	\$48.04	\$50.13
5" x 5" x 6'	\$50.13	\$57.65	\$60.16
5" x 5" x 7'	\$58.48	\$67.25	\$70.18
5" x 5" x 8'	\$66.84	\$76.87	\$80.21
5" x 5" x 9'	\$69.90	\$80.38	\$83.88

RAIL WALL MOUNTS	WHITE	TAN	KHAKI
2" x 3-1/2" Rail Wall Mount	901209 \$2.98	900517 \$3.43	905644 \$3.58
1-1/2" x 5-1/2" Rail Wall Mount	901213 \$3.08	<<<<<<	<<<<<<
2" x 6" Rail Wall Mount	901214 \$3.33	901215 \$3.83	905621 \$3.99

Rail Wall Mounts are optional and are offered for applications where routed fence posts cannot be used.

Available Fence Colors:



See vinyl accessories section for cap offerings.

Custom gates available, call for gate pricing and specifications.

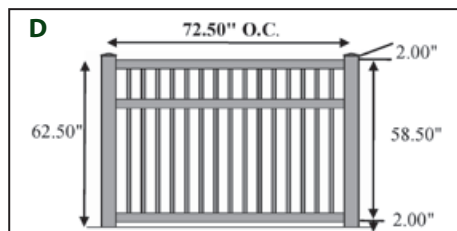
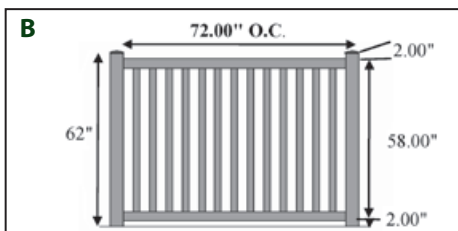
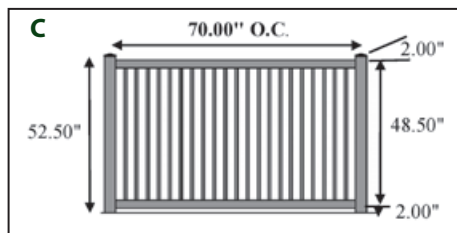
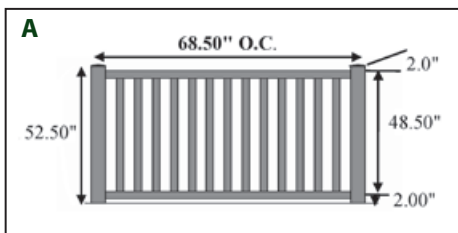

* All dimensions are for reference and nominal.

Custom Order Fence is made specifically to order, Custom Order Fence material can not be returned.



CUSTOM ORDER POOL FENCE SERIES

Secure, define and accent the area around your pool without being obtrusive.

- Picket options include 1-3/8" square, 1" x 2", 7/8" x 3" or alternating 1" x 2" & 1" x 4" wide
- Varying heights, widths and picket spacing available to accommodate your preference for privacy or accent
- Select designs built to ICC code standards for security and compliance
- Matching Gates Available

Ask About Custom Options - 15% Upcharge May Apply

Select Your Fence Style

ROUTED POOL FENCE	SUGGESTED POST SIZE	WHITE	TAN	KHAKI
A - 6' Height / 6' Width 1-3/8" x 1-3/8" Picket / 3" Gap*	4" POST	PLR66-WF14 \$328.18	PLR66-TF14 \$377.41	PLR66-KF14 \$393.82
B - 6' Height / 6' Width 1" x 2" & 1" x 4" Picket / 1-1/2" Gap*	4" POST	PLR66-W25C \$345.55	<<<<<<<	<<<<<<
C - 4' Height / 6' Width 7/8" x 3" Picket / 3" Gap*	4" POST	PLR46-W145 \$272.66	PLR46-T145 \$313.55	PLR46-K145 \$327.19
D - 6' Height / 6' Width 7/8" x 3" Picket / 3" Gap*	4" POST	PLR66-WF15 \$295.65	PLR66-TF15 \$340.00	PLR66-KF15 \$354.78

RAIL WALL MOUNTS	WHITE	TAN	KHAKI
2" x 3-1/2" Rail Wall Mount	901209 \$2.98	900517 \$3.43	905644 \$3.58
1-1/2" x 5-1/2" Rail Wall Mount	901213 \$3.08	<<<<<<	<<<<<<
2" x 6" Rail Wall Mount	901214 \$3.33	901215 \$3.83	905621 \$3.99

Select Your Fence Post

4" POSTS	WHITE	TAN	KHAKI
4" x 4" x 5'	\$33.29	\$38.29	\$39.95
4" x 4" x 6'	\$37.80	\$43.47	\$45.36
4" x 4" x 7'	\$44.79	\$51.51	\$53.75
4" x 4" x 8'	\$51.17	\$58.84	\$61.40
4" x 4" x 9'	\$57.57	\$66.21	\$69.08
5" POSTS	WHITE	TAN	KHAKI
5" x 5" x 5'	\$41.78	\$48.04	\$50.13
5" x 5" x 6'	\$50.13	\$57.65	\$60.16
5" x 5" x 7'	\$58.48	\$67.25	\$70.18
5" x 5" x 8'	\$66.84	\$76.87	\$80.21
5" x 5" x 9'	\$69.90	\$80.38	\$83.88

Rail Wall Mounts are optional and are offered for applications where routed fence posts cannot be used.

Available Fence Colors:



Post Caps Pg. 84

See vinyl accessories section for cap offerings.

Custom gates available, call for gate pricing and specifications.

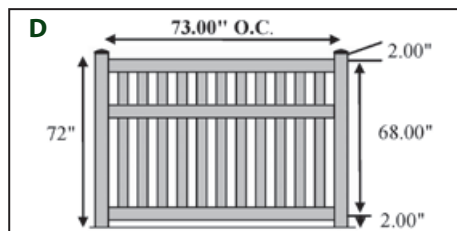
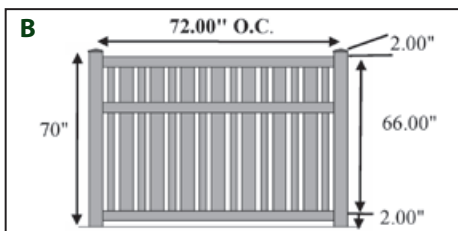
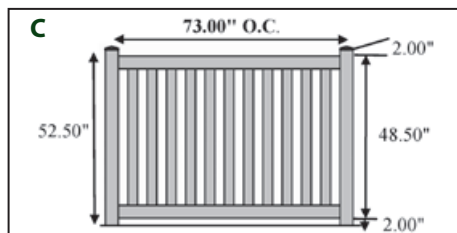
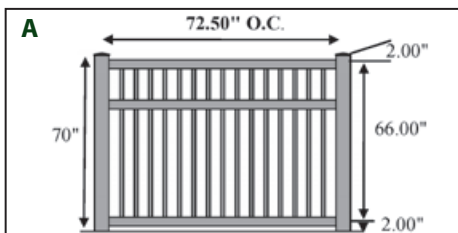

* All dimensions are for reference and nominal.

Custom Order Fence is made specifically to order, Custom Order Fence material can not be returned.

CUSTOM ORDER POST AND RAIL FENCE

Great for accenting corners or defining an area around your field, ranch or farm.

- 2-Rail / 36" height
- 3-Rail / 60" height (Most Popular)
- 4-Rail / 60" height
- Durable webbed rail for toughness & added strength

When using for stock animal containment Post & Rail fence must be used in conjunction with an electric wire or ribbon fence.

Ask About Custom Options - 15% Upcharge May Apply



Select Your Posts

2 RAIL POSTS WHITE

A - 2 RAIL LINE POST 5" x 5" x 5'	900142 \$24.60
A - 2 RAIL CORNER POST 5" x 5" x 5'	900144 \$24.60
A - 2 RAIL END POST 5" x 5" x 5'	900146 \$24.60

3 RAIL POSTS WHITE

B - 3 RAIL LINE POST 5" x 5" x 7'	900154 \$31.92
B - 3 RAIL CORNER POST 5" x 5" x 7'	900156 \$31.92
B - 3 RAIL END POST 5" x 5" x 7'	900158 \$31.92

4 RAIL POSTS WHITE

C - 4 RAIL LINE POST 5" x 5" x 7'	900160 \$34.62
C - 4 RAIL CORNER POST 5" x 5" x 7'	900162 \$34.62
C - 4 RAIL END POST 5" x 5" x 7'	900164 \$34.62

VINYL RIBBED RAILS WHITE

1-1/2" x 5-1/2" x 16' Ribbed Rail	900174 \$39.47
-----------------------------------	-------------------

GATES WHITE

Includes Two Hinges, One Latch & Screws

D - 89" Vinyl Gate Call for Availability	405185 \$672.33
--	--------------------

24" to 36" Post Set • Always Check Your Local Code Requirements.

Please call for special quote on 2,000 feet or more.

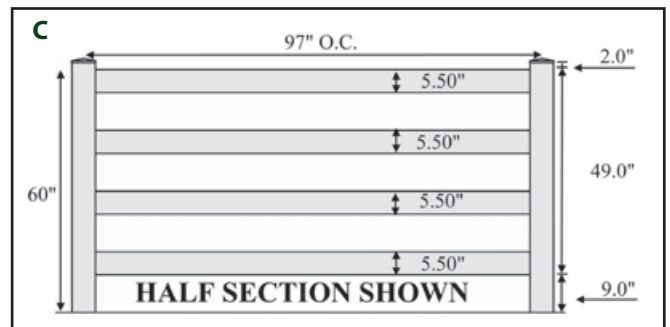
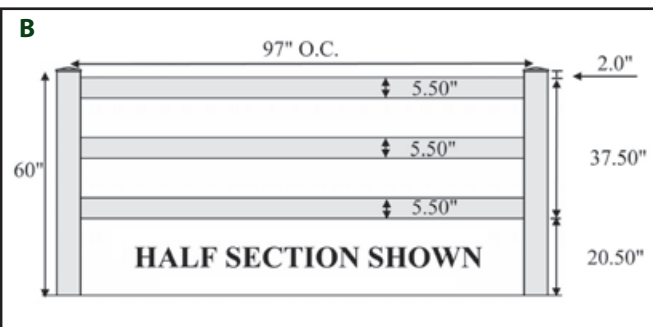
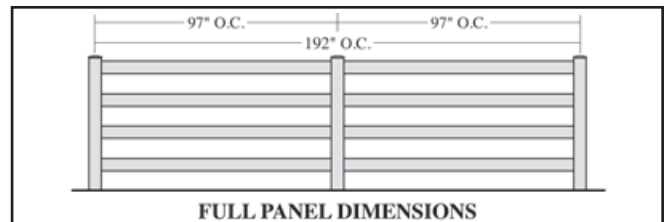
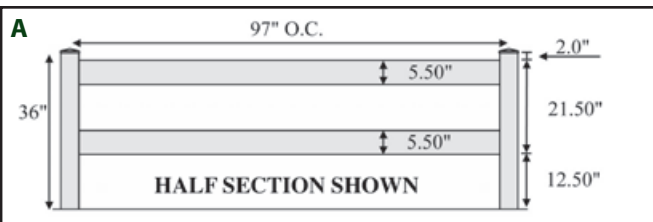

Custom Order Fence is made specifically to order, Custom Order Fence material can not be returned.

* All dimensions are for reference and nominal.



ITEM NUMBER - PAGE NUMBER

INDEX

107300..... 88	300155..... 67	300340..... 60	300490..... 61	300696..... 59	300862..... 55	300918..... 56	301025..... 21
201211K..... 24	300160..... 67	300342..... 60	300495..... 61	300700..... 59	300864..... 55	300919..... 55	301026..... 47
300000..... 67	300165..... 67	300344..... 60	300500..... 61	300701..... 59	300866..... 55	300920..... 56	301028..... 64
300000GL..... 67	300170..... 67	300346..... 60	300505..... 61	300705..... 59	300868..... 55	300921..... 55	301030..... 47
300005..... 67	300175..... 67	300348..... 60	300510..... 61	300710..... 59	300870..... 55	300922..... 56	301032..... 47
300005GL..... 67	300176..... 62	300350..... 60	300515..... 60	300715..... 59	300872..... 54	300923..... 55	301034..... 64
300010..... 67	300177..... 62	300351..... 60	300520..... 60	300720..... 59	300873..... 53	300924..... 56	301036..... 47
300010GL..... 67	300178..... 62	300355..... 60	300525..... 60	300725..... 59	300874..... 54	300925..... 55	301038..... 47
300015..... 67	300180..... 68	300356..... 60	300530..... 60	300730..... 62	300875..... 53	300926..... 56	301040..... 64
300015GL..... 67	300185..... 68	300360..... 60	300531..... 60	300731..... 62	300876..... 54	300927..... 55	301042..... 47
300020..... 67	300190..... 68	300361..... 60	300535..... 60	300732..... 62	300877..... 53	300928..... 56	301044..... 47
300020GL..... 67	300195..... 68	300365..... 60	300536..... 60	300733..... 62	300878..... 54	300929..... 55	301046..... 64
300025..... 67	300200..... 68	300366..... 60	300540..... 60	300734..... 62	300879..... 53	300930..... 56	301048..... 47
300025GL..... 67	300205..... 68	300370..... 60	300541..... 60	300735..... 62	300880..... 54	300931..... 55	301050..... 47
300030..... 67	300210..... 68	300371..... 60	300545..... 61	300770..... 68	300881..... 53	300932..... 56	301052..... 64
300030GL..... 67	300211..... 68	300375..... 60	300550..... 61	300771..... 68	300882..... 54	300933..... 55	301054..... 47
300035..... 67	300215..... 68	300376..... 60	300555..... 61	300772..... 68	300883..... 53	300934..... 56	301056..... 47
300035GL..... 67	300216..... 68	300380..... 60	300560..... 62	300773..... 68	300884..... 54	300935..... 55	301058..... 64
300040..... 67	300220..... 68	300385..... 60	300565..... 62	300774..... 68	300885..... 53	300936..... 56	301060..... 47
300040GL..... 67	300221..... 68	300390..... 60	300570..... 62	300775..... 68	300886..... 54	300937..... 55	301062..... 47
300045..... 67	300225..... 68	300391..... 60	300575..... 61	300800..... 53	300887..... 53	300938..... 56	301064..... 64
300045GL..... 67	300230..... 68	300392..... 60	300580..... 61	300802..... 53	300888..... 54	300939..... 55	301066..... 47
300050..... 67	300235..... 68	300393..... 60	300585..... 61	300804..... 53	300889..... 53	300940..... 56	301068..... 47
300050GL..... 67	300240..... 68	300395..... 60	300590..... 61	300806..... 53	300890..... 54	300941..... 55	301070..... 64
300055..... 67	300245..... 68	300400..... 60	300595..... 61	300808..... 53	300891..... 53	300942..... 56	301072..... 47
300055GL..... 67	300250..... 68	300405..... 60	300600..... 61	300810..... 53	300892..... 54	300943..... 55	301074..... 47
300060..... 67	300255..... 68	300410..... 61	300601..... 61	300812..... 53	300893..... 53	300950..... 54	301076..... 64
300060GL..... 67	300260..... 68	300415..... 61	300602..... 61	300814..... 53	300894..... 54	300952..... 54	301084..... 47
300065..... 67	300265..... 68	300420..... 61	300603..... 61	300816..... 53	300895..... 53	300954..... 54	301086..... 47
300065GL..... 67	300270..... 68	300425..... 62	300605..... 60	300818..... 53	300896..... 54	300956..... 54	301088..... 64
300070..... 67	300275..... 68	300430..... 62	300610..... 60	300820..... 53	300897..... 53	300958..... 54	301090..... 47
300070GL..... 67	300280..... 68	300435..... 62	300615..... 60	300822..... 53	300898..... 54	300960..... 54	301092..... 47
300075..... 67	300290..... 60	300438..... 62	300620..... 59	300824..... 53	300899..... 53	300964..... 56	301094..... 64
300075GL..... 67	300295..... 60	300439..... 61	300625..... 59	300826..... 53	300900..... 54	300966..... 56	301096..... 64
300080..... 67	300300..... 60	300440..... 61	300630..... 59	300828..... 53	300901..... 53	300968..... 56	301098..... 64
300080GL..... 67	300305..... 60	300443..... 62	300635..... 60	300830..... 53	300902..... 54	300970..... 56	301100..... 64
300085..... 67	300310..... 60	300444..... 61	300636..... 60	300832..... 53	300903..... 53	300972..... 56	301102..... 64
300085GL..... 67	300315..... 60	300445..... 61	300640..... 60	300834..... 53	300904..... 54	300974..... 56	301104..... 64
300090..... 67	300320..... 60	300446..... 61	300641..... 60	300836..... 55	300905..... 53	301000..... 47	301106..... 64
300095..... 67	300321..... 60	300447..... 62	300645..... 60	300838..... 55	300906..... 54	301002..... 47	301108..... 47
300100..... 67	300322..... 60	300450..... 61	300646..... 60	300840..... 55	300907..... 53	301004..... 64	301110..... 47
300105..... 67	300323..... 60	300451..... 61	300650..... 59	300842..... 55	300908..... 56	301006..... 47	301112..... 64
300110..... 67	300324..... 60	300452..... 61	300655..... 59	300844..... 55	300909..... 55	301008..... 47	301120..... 47
300115..... 67	300325..... 60	300453..... 61	300660..... 59	300846..... 55	300910..... 56	301010..... 64	301122..... 64
300120..... 67	300326..... 60	300455..... 62	300665..... 59	300848..... 55	300911..... 55	301012..... 64	301122 Ê..... 47
300125..... 67	300328..... 60	300460..... 62	300670..... 59	300850..... 55	300912..... 56	301014..... 64	301124..... 64
300130..... 67	300330..... 60	300465..... 62	300675..... 59	300852..... 55	300913..... 55	301016..... 64	301372..... 46
300135..... 67	300332..... 60	300470..... 61	300680..... 61	300854..... 55	300914..... 56	301018..... 64	301373..... 46
300140..... 67	300334..... 60	300475..... 61	300685..... 61	300856..... 55	300915..... 55	301020..... 64	301374..... 50
300145..... 67	300336..... 60	300480..... 61	300690..... 61	300858..... 55	300916..... 56	301022..... 64	301377..... 68
300150..... 67	300338..... 60	300485..... 61	300695..... 59	300860..... 55	300917..... 55	301024..... 47	301377BZ..... 68

301377W..... 68	302056..... 58	400231..... 71	400500..... 30	400656..... 32	400807..... 38	400867..... 50	400927..... 38
301380..... 50	302058..... 58	400232..... 71	400502..... 30	400657..... 35	400808..... 38	400868..... 50	400928(x)..... 39
301380BZ..... 68	302060..... 58	400234..... 71	400504..... 77	400659..... 35	400809..... 38	400869..... 50	400929(x)..... 39
301380W..... 68	302062..... 58	400236..... 71	400506..... 77	400660..... 32	400810..... 38	400870..... 50	400930(x)..... 39
301381..... 50	302064..... 58	400240..... 71	400508..... 77	400661..... 32	400811..... 38	400871..... 50	400931(x)..... 39
301381BZ..... 68	302066..... 58	400242..... 71	400510..... 77	400665..... 32	400812..... 38	400872..... 50	400932(x)..... 39
301381W..... 50	302068..... 58	400251..... 71	400512..... 76	400666..... 32	400813..... 38	400873..... 50	400933(x)..... 39
301384..... 46	302070..... 58	400251B..... 71	400514..... 75	400670..... 32	400814..... 38	400874..... 50	400981..... 48
301386..... 46	302100..... 54	400260..... 71	400520..... 85	400671..... 32	400815..... 38	400875..... 50	400982..... 48
301387..... 50	302102..... 54	400260A..... 71	400522..... 85	400675..... 33	400816(x)..... 39	400876..... 50	400983..... 48
301387BZ..... 68	302104..... 54	400261..... 71	400525..... 87	400676..... 33	400817(x)..... 39	400877..... 50	401000..... 6
301387W..... 50	302106..... 54	400263..... 71	400526..... 30	400680..... 33	400818(x)..... 39	400878..... 38	401000A..... 6
301416..... 46	302108..... 54	400263A..... 71	400528..... 30	400681..... 33	400819(x)..... 39	400879..... 38	401000B..... 6
301418..... 46	302110..... 54	400263B..... 71	400530..... 30	400685..... 33	400820(x)..... 39	400880..... 38	401002A..... 75
301420..... 46	302112..... 54	400270..... 77	400532..... 30	400686..... 33	400821(x)..... 39	400881..... 38	401003..... 8
301422..... 46	302114..... 54	400271..... 77	400534..... 30	400690..... 33	400822(x)..... 39	400882..... 38	401003A..... 8
301424..... 46	302116..... 54	400272..... 77	400536..... 30	400691..... 33	400823(x)..... 39	400883..... 38	401003B..... 8
301426..... 46	302118..... 54	400273..... 77	400538..... 30	400695..... 33	400824(x)..... 39	400884..... 38	401004..... 7
301427..... 46	302120..... 54	400281..... 77	400600..... 33	400696..... 33	400825(x)..... 39	400885..... 38	401004A..... 7
301440..... 46	302122..... 54	400282..... 77	400601..... 33	400700..... 26	400826(x)..... 39	400886(x)..... 39	401004B..... 7
301442..... 46	302124..... 54	400288..... 71	400604..... 33	400702..... 26	400827(x)..... 39	400887(x)..... 39	401006..... 9
301443..... 46	302126..... 54	400288A..... 71	400605..... 33	400704..... 26	400828(x)..... 39	400888(x)..... 39	401006A..... 9
301444..... 46	302128..... 54	400288B..... 71	400610..... 35	400706..... 26	400829(x)..... 39	400889(x)..... 39	401006B..... 9
301446..... 46	302130..... 54	400289..... 71	400611..... 35	400710..... 26	400830(x)..... 39	400890(x)..... 39	401007..... 9
301448..... 46	302132..... 54	400289A..... 71	400615..... 35	400712..... 26	400831(x)..... 39	400891(x)..... 39	401007A..... 7
301450..... 46	302134..... 54	400289B..... 71	400616..... 35	400714..... 26	400832..... 40	400892(x)..... 39	401008..... 6
301570..... 62	302136..... 56	400295..... 79	400617..... 34	400716..... 26	400833..... 40	400893(x)..... 39	401009..... 8
301572..... 62	302138..... 56	400295A..... 79	400618..... 34	400720..... 26	400834..... 40	400894..... 40	401009A..... 6
301580..... 62	302140..... 56	400295B..... 79	400619..... 34	400721..... 26	400835..... 40	400895..... 40	401010..... 76
301584..... 62	302142..... 56	400340..... 35	400620..... 35	400724..... 26	400836..... 40	400896..... 40	401010A..... 76
301586..... 62	302144..... 56	400345..... 35	400620A..... 35	400725..... 26	400837..... 40	400897..... 40	401011..... 8
301594..... 62	302146..... 56	400346..... 76	400620B..... 35	400726..... 27	400838..... 40	400898..... 40	401012..... 7
302000..... 57	302148..... 56	400347..... 76	400620C..... 35	400728..... 27	400839..... 40	400899..... 40	401014..... 9
302002..... 57	302150..... 56	400348..... 76	400621..... 35	400729..... 27	400840..... 40	400900..... 40	401015..... 8
302004..... 57	302152..... 56	400370..... 71	400621A..... 35	400734..... 77	400841..... 40	400901(x)..... 32	401016..... 6
302006..... 57	302154..... 56	400372..... 71	400621B..... 35	400736..... 77	400842..... 40	400902(x)..... 32	401017..... 7
302008..... 57	302156..... 56	400374..... 71	400621C..... 35	400738..... 77	400843..... 40	400903(x)..... 32	401018A..... 76
302010..... 57	302158..... 56	400376..... 71	400622..... 34	400740..... 77	400844..... 40	400904(x)..... 32	401019..... 9
302012..... 57	302160..... 56	400378..... 71	400623..... 34	400742..... 71	400845..... 40	400905(x)..... 32	401020..... 35
302014..... 57	302162..... 56	400380..... 71	400624..... 34	400743..... 71	400846..... 40	400906(x)..... 32	401020A..... 76
302016..... 57	302164..... 56	400382..... 71	400625..... 32	400745..... 75	400847..... 40	400907(x)..... 32	401021..... 35
302018..... 58	302166..... 56	400384..... 71	400626..... 32	400746..... 75	400848..... 48	400908(x)..... 32	401021A..... 75
302020..... 58	302168..... 56	400386..... 71	400630..... 32	400747..... 75	400849..... 48	400909(x)..... 32	401030..... 6
302022..... 58	302170..... 56	400388..... 71	400631..... 32	400750..... 87	400850..... 48	400910(x)..... 32	401031..... 8
302024..... 58	400117..... 73	400390..... 71	400632..... 33	400752..... 85	400851..... 48	400911(x)..... 33	401032..... 7
302026..... 58	400118..... 73	400392..... 71	400633..... 33	400754..... 85	400852..... 48	400912(x)..... 33	401033..... 9
302028..... 58	400120..... 72	400394..... 71	400635..... 32	400756..... 27	400853..... 48	400913(x)..... 33	401035A..... 21
302030..... 58	400125..... 72	400396..... 71	400636..... 32	400758..... 27	400854..... 50	400914(x)..... 33	401037A..... 21
302032..... 58	400130..... 72	400398..... 71	400640..... 32	400760..... 27	400855..... 50	400915(x)..... 33	401039A..... 21
302034..... 58	400135..... 72	400400..... 71	400641..... 32	400762..... 27	400856..... 50	400916(x)..... 33	401041A..... 20
302036..... 57	400140..... 72	400402..... 71	400643..... 33	400764..... 27	400857..... 50	400917(x)..... 33	401043A..... 20
302038..... 57	400143..... 72	400404..... 71	400644..... 33	400766..... 27	400858..... 50	400918(x)..... 33	401045A..... 20
302040..... 57	400150..... 72	400430..... 29	400645..... 32	400768..... 27	400859..... 50	400919(x)..... 33	401047-1..... 88
302042..... 57	400152..... 72	400432..... 29	400646..... 32	400800..... 38	400860..... 50	400920(x)..... 33	401048..... 84
302044..... 57	400153..... 72	400434..... 29	400647..... 35	400801..... 38	400861..... 50	400921..... 40	401049..... 85
302046..... 57	400154..... 72	400436..... 29	400650..... 32	400802..... 38	400862..... 50	400922..... 38	401053..... 75
302048..... 57	400170..... 79	400438..... 29	400651..... 32	400803..... 38	400863..... 50	400923..... 38	401060..... 78
302050..... 57	400172..... 79	400490..... 29	400652..... 33	400804..... 38	400864..... 50	400924..... 38	401061..... 75
302052..... 57	400174..... 79	400494..... 29	400654..... 33	400805..... 38	400865..... 50	400925..... 38	401062..... 78
302054..... 58	400230..... 71	400498..... 30	400655..... 32	400806..... 38	400866..... 50	400926..... 38	401063..... 78

401064.....78	401204T24	401428.....12	401510.....41	401570.....43	402018B.....76	403004B.....7	404003B.....8
401067.....76	401205.....23	401429.....12	401511.....41	401571.....43	402019.....9	403006.....9	404006.....9
401068.....76	401206.....24	401430.....12	401512.....41	401600.....10	402020A.....76	403006A.....9	404006A.....9
401077.....88	401207.....24	401431.....12	401513.....41	401601.....10	402030.....6	403006B.....9	404006B.....9
401078.....88	401211.....24	401433.....12	401514.....41	401602.....11	402031.....8	403007.....9	404007.....9
401079.....88	401211T.....24	401435.....13	401515.....41	401603.....11	402032.....7	403007A.....7	404007A.....7
401080.....22	401220A.....24	401436.....13	401516.....41	401604.....10	402033.....9	403008.....6	404008.....6
401081.....22	401221.....24	401437.....13	401517.....41	401605.....10	402040.....76	403009.....8	404009.....7
401082.....88	401222.....24	401438.....13	401518.....41	401606.....11	402047-1.....88	403009A.....6	404009A.....6
401087.....81	401225A.....24	401440.....13	401519.....41	401607.....11	402048.....84	403011.....8	404012.....8
401088.....21	401226.....24	401442.....12	401520.....41	401608.....10	402049.....85	403012.....7	404013.....8
401089.....21	401227.....24	401443.....12	401521.....41	401609.....11	402077.....88	403014.....9	404014.....9
401089A.....21	401231A.....24	401444.....12	401522.....41	401610.....10	402078.....88	403015.....8	404015.....8
401094.....93	401232.....24	401445.....12	401523.....41	401611.....10	402079.....88	403016.....6	404016.....6
401099.....21	401233.....24	401447.....12	401524(x).....42	401612.....11	402080.....22	403017.....7	404017.....7
401100.....20	401243.....24	401449.....13	401525(x).....42	401613.....11	402081.....22	403019.....9	404019.....9
401100A.....20	401243K.....24	401450.....13	401526(x).....42	401614.....10	402085.....22	403030.....6	404030.....6
401101.....20	401243T.....24	401451.....13	401527(x).....42	401615.....10	402086.....22	403031.....8	404031.....7
401105.....20	401246.....24	401452.....13	401528(x).....42	401616.....11	402087.....22	403032.....7	404032.....8
401106.....20	401246TK.....24	401454.....13	401529(x).....42	401617.....11	402088.....22	403033.....9	404033.....9
401107.....20	401250A.....24	401456.....12	401530(x).....42	401618.....10	402100.....20	403701.....45	405010.....99
401110.....21	401251.....24	401457.....12	401531(x).....42	401619.....11	402101.....20	403702.....45	405010K.....99
401110A.....21	401252.....24	401458.....12	401532(x).....42	401620.....34	402102.....20	403704.....45	405010T.....99
401111.....21	401255.....23	401459.....12	401533(x).....42	401621.....34	402105.....20	403705.....45	405015.....100
401115.....21	401255A.....24	401461.....12	401534(x).....42	401622.....34	402106.....20	403707.....45	405015K.....100
401116.....21	401256.....24	401463.....13	401535(x).....42	401623.....34	402107.....20	403708.....45	405015T.....100
401117.....21	401257.....24	401464.....13	401536(x).....42	401624.....34	402113.....21	403710.....45	405016.....99
401120.....20	401260.....23	401465.....13	401537(x).....42	401625.....34	402114.....21	403711.....45	405016K.....99
401121.....20	401260A.....24	401466.....13	401538(x).....42	401626.....34	402115.....21	403713.....45	405016T.....99
401125.....20	401260TK.....24	401468.....13	401539(x).....42	401627.....34	402116.....21	403714.....45	405017.....99
401126.....20	401275.....23	401470.....12	401540(x).....42	401628.....34	402117.....21	403716.....45	405017K.....99
401130.....21	401275A.....24	401471.....12	401541(x).....42	401629.....34	402118.....21	403717.....45	405017T.....99
401131.....21	401276.....24	401472.....12	401542(x).....42	401630.....22	402131.....21	403719.....45	405018.....99
401135.....21	401277.....24	401473.....12	401543(x).....42	401631.....22	402132.....21	403720.....45	405018K.....99
401136.....21	401281.....24	401475.....12	401544(x).....42	401632.....22	402133.....20	403722.....45	405018T.....99
401140.....20	401282.....24	401477.....13	401545(x).....42	401633.....22	402134.....20	403723.....45	405020.....100
401145.....20	401283.....24	401478.....13	401546(x).....42	402000.....6	402135.....21	403725.....45	405020K.....100
401150.....21	401285.....24	401479.....13	401547(x).....42	402000A.....6	402136.....21	403726.....45	405020T.....100
401155.....21	401286.....24	401480.....13	401548.....43	402000B.....6	402137.....20	403728.....45	405021.....99
401160.....20	401287.....24	401482.....13	401549.....43	402003.....8	402138.....20	403729.....45	405021K.....99
401165.....20	401400.....12	401484(x).....16	401550.....43	402003A.....8	402140.....20	403731.....45	405021T.....99
401170.....21	401401.....12	401485(x).....16	401551.....43	402003B.....8	402145.....20	403732.....45	405022.....99
401175.....21	401402.....12	401486(x).....16	401552.....43	402004.....7	402150.....21	403734.....45	405022K.....99
401181.....88	401403.....12	401487(x).....16	401553.....43	402004A.....7	402155.....21	403735.....45	405022T.....99
401190.....92	401405.....12	401489(x).....16	401554.....43	402004B.....7	402165.....20	403737.....46	405023.....99
401191.....92	401407.....13	401491(x).....16	401555.....43	402006.....9	402166.....20	403738.....46	405023K.....99
401192.....35	401408.....13	401492(x).....16	401556.....43	402006A.....9	402167.....21	403740.....46	405023T.....99
401193.....35	401409.....13	401493(x).....16	401557.....43	402006B.....9	402168.....21	403741.....46	405025.....99
401194.....49	401410.....13	401494(x).....16	401558.....43	402007.....9	402181.....88	403743.....46	405025K.....99
401195.....49	401412.....13	401496(x).....16	401559.....43	402007A.....7	402182.....88	403744.....46	405025T.....99
401196.....49	401414.....12	401500.....41	401560.....43	402008.....6	402996.....92	403746.....46	405050.....105
401200.....23	401415.....12	401501.....41	401561.....43	402009.....8	402997.....92	403747.....46	405050K.....105
401200A.....24	401416.....12	401502.....41	401562.....43	402009A.....6	403000.....6	404001.....6	405050T.....105
401201.....24	401417.....12	401503.....41	401563.....43	402010.....76	403000A.....6	404001A.....6	405060.....105
401202.....24	401419.....12	401504.....41	401564.....43	402011.....8	403000B.....6	404001B.....6	405060K.....105
401203.....24	401421.....13	401505.....41	401565.....43	402012.....7	403003.....8	404002.....7	405060T.....105
401203K.....24	401422.....13	401506.....41	401566.....43	402014.....9	403003A.....8	404002A.....7	405070.....98
401203T.....24	401423.....13	401507.....41	401567.....43	402015.....8	403003B.....8	404002B.....7	405070K.....98
401204.....24	401424.....13	401508.....41	401568.....43	402016.....6	403004.....7	404003.....8	405070T.....98
401204K.....24	401426.....13	401509.....41	401569.....43	402017.....7	403004A.....7	404003A.....8	405071.....98

405071K.....98	406005A.....7	406107.....21	408021.....19	408154(x).....15	900308.....85	901215.....107	902024.....87
405071T.....98	406006.....8	406108.....20	408022.....18	408155(x).....15	900313.....85	901217.....81	902024PW.....87
405072.....98	406006A.....8	406109.....20	408023.....19	408156(x).....15	900332.....81	901220.....35	903000.....49
405072K.....98	406007.....9	406110.....20	408030.....19	408157(x).....15	900333.....20	901221.....49	903001.....49
405072T.....98	406007A.....9	406111.....20	408040.....19	408158(x).....15	900344.....81	901222.....85	903002.....49
405073.....98	406008.....6	406112.....21	408050.....19	408159(x).....15	900345.....22	901223.....49	903003.....49
405073K.....98	406008A.....6	406113.....21	408100(x).....14	412030.....78	900349.....22	901225.....35	903004.....48
405073T.....98	406009.....8	406120.....20	408101(x).....14	412031.....78	900350.....87	901228.....49	903005.....48
405080.....98	406009A.....6	406121.....20	408102(x).....14	412032.....78	900354.....87	901229.....49	903006.....48
405080K.....98	406010.....76	406124.....21	408103(x).....14	412033.....78	900361.....88	901230.....79	903007.....48
405080T.....98	406011.....6	406125.....21	408104(x).....14	412072.....78	900370.....81	901232.....79	903008.....48
405081.....98	406011A.....6	406140.....20	408105(x).....14	412073.....78	900371.....81	901234.....79	903009.....48
405081K.....98	406012.....8	406141.....20	408106(x).....14	412074.....78	900372.....81	901236.....79	903011.....50
405081T.....98	406012A.....8	406142.....20	408107(x).....14	412075.....78	900385.....22	901238.....79	903012.....46
405082.....98	406013.....7	406143.....20	408108(x).....14	412084.....78	900386.....22	901260.....79	903013.....50
405082K.....98	406013A.....7	406144.....21	408109(x).....14	412085.....78	900387.....22	901262.....79	903014.....46
405082T.....98	406014.....8	406145.....21	408110(x).....14	412086.....78	900388.....22	901264.....79	903015.....50
405083.....98	406014A.....8	406146.....21	408111(x).....14	412087.....78	900390.....22	901268.....49	903016.....50
405083K.....98	406015.....9	406147.....21	408112(x).....14	412095.....78	900391.....22	901269.....49	903019.....50
405083T.....98	406015A.....9	406150.....20	408113(x).....14	412097.....78	900391K.....22	901270.....49	903020.....50
405181.....98	406016.....6	406151.....20	408114(x).....14	412098.....78	900391T.....22	901271.....49	903146.....50
405181K.....98	406016A.....6	406154.....21	408115(x).....14	412099.....78	900392.....22	901308.....86	903150.....50
405181T.....98	406017.....7	406155.....21	408116(x).....14	412106.....78	900392K.....22	901309.....86	903151.....48
405182.....98	406017A.....7	406181.....88	408117(x).....14	412108.....78	900392T.....22	901310.....86	903152.....48
405182K.....98	406017B.....7	406182.....88	408118(x).....14	420300.....36	900439.....99	901311.....86	903153.....48
405182T.....98	406018A.....76	406184.....92	408119(x).....14	420320.....20	900467.....20	901312.....86	903154.....49
405185.....108	406019.....9	406186.....92	408120(x).....14	420340.....36	900469.....20	901313.....86	903155.....49
405197.....99	406019A.....9	406187.....35	408121(x).....14	420360.....36	900472.....84	901314.....86	903156.....48
405197K.....99	406019B.....9	406188.....35	408122(x).....14	600700.....94	900476-1.....85	901320.....86	903157.....48
405197T.....99	406020.....35	406202.....22	408123(x).....14	600705.....94	900478.....85	901321.....86	903158.....48
405198.....99	406020A.....76	406203.....22	408124(x).....14	600720.....95	900480.....84	901322.....86	903159.....46
405198K.....99	406030.....6	406210.....87	408125(x).....14	600725.....95	900484.....85	901323.....86	903160.....46
405198T.....99	406030A.....6	406221.....35	408126(x).....14	900024A.....76	900486.....84	901324.....86	903162.....50
405199.....100	406031.....7	406225.....84	408127(x).....14	900058.....81	900493.....88	901400.....90	903163.....50
405199K.....100	406031A.....7	406229.....76	408128(x).....14	900062.....81	900517.....98	901401.....91	903164.....50
405199T.....100	406032.....8	406235.....76	408129(x).....14	900088.....81	900528.....85	901402.....90	903169.....50
405200.....100	406032A.....8	406340.....35	408130(x).....15	900133.....20	900534A.....20	901403.....90	903170.....50
405200K.....100	406033.....9	407030.....76	408131(x).....15	900135.....20	900534B.....20	901404.....90	903171.....50
405200T.....100	406033A.....9	407040.....76	408132(x).....15	900142.....108	900558.....87	901405.....90	903184.....49
406000.....6	406040.....76	408000.....18	408133(x).....15	900144.....108	900562.....87	901406.....91	903185.....49
406000A.....6	406046.....84	408001.....19	408134(x).....15	900146.....108	900569.....22	901407.....90	903186.....50
406000B.....6	406047-1.....88	408002.....18	408135(x).....15	900154.....108	900732.....85	901408.....90	903187.....48
406000C.....6	406048.....84	408003.....19	408136(x).....15	900156.....108	900734.....87	901409.....90	903194.....48
406001.....7	406049.....85	408004.....18	408137(x).....15	900158.....108	900736.....85	901410.....91	903198.....48
406001A.....7	406051.....88	408005.....19	408138(x).....15	900160.....108	900738.....85	901411.....91	903199.....48
406001B.....7	406063.....78	408006.....18	408139(x).....15	900162.....108	901026.....81	901413.....91	903200.....49
406001C.....7	406077.....88	408007.....19	408140(x).....15	900164.....108	901040.....93	901414.....91	903204.....49
406002.....8	406078.....88	408008.....18	408141(x).....15	900174.....108	901058.....48	901415.....91	903205.....49
406002A.....8	406079.....88	408009.....19	408142(x).....15	900212.....85	901059.....48	901416.....91	903206.....49
406002B.....8	406080.....22	408010.....18	408143(x).....15	900225.....85	901060.....48	901417.....91	903210.....49
406002C.....6	406081.....22	408011.....19	408144(x).....15	900246.....81	901200.....85	901418.....90	903211.....49
406003.....9	406085.....22	408012.....18	408145(x).....15	900247.....88	901201.....84	901419.....91	903260.....50
406003A.....9	406086.....22	408013.....19	408146(x).....15	900250.....81	901202.....84	902013.....87	903261.....50
406003B.....9	406087.....22	408014.....18	408147(x).....15	900256.....81	901203.....35	902014.....87	903264.....50
406003C.....9	406088.....22	408015.....19	408148(x).....15	900290.....81	901204.....84	902015.....87	903266.....50
406004.....8	406100.....20	408016.....18	408149(x).....15	900291.....81	901209.....98	902016.....35	903267.....50
406004A.....8	406101.....20	408017.....19	408150(x).....15	900295.....81	901210.....99	902017.....87	903268.....50
406004B.....9	406104.....21	408018.....18	408151(x).....15	900296.....81	901211.....84	902018.....35	903269.....50
406004C.....7	406105.....21	408019.....19	408152(x).....15	900297.....81	901213.....107	902022.....87	903271.....50
406005.....7	406106.....21	408020.....18	408153(x).....15	900298.....81	901214.....107	902022PW.....87	903272.....50

903273..... 50	904042 35	904080 36	905611 20	CTR46-WF9..... 104	PLR46-T142..... 106	PLR66-WF15... 107	SPR48-TF2..... 102
903280..... 49	904043 34	904081 36	905612 20	CTR56-KF10.... 104	PLR46-T145..... 107	PV58-K81 105	SPR48-WF2..... 102
903281..... 49	904046 35	904082 36	905621 107	CTR56-TF10 104	PLR46-W142... 106	PV58-T81 105	SPR56-KF1..... 102
903300 50	904047 34	904083 36	905630 20	CTR56-WF10 .. 104	PLR46-W145... 107	PV58-W81 105	SPR56-TF1 102
903304 50	904050 34	904084 36	905631 20	LPF36-K1 103	PLR46-WF12 ... 106	PV66-W35 105	SPR56-WF1 102
903305..... 50	904068 36	904085 36	905641 99	LPF36-T1 103	PLR56-KF13 106	PV68-KF16..... 105	SPR58-KF3..... 102
904001 36	904069 36	904086 36	905644 98	LPF36-W1 103	PLR56-TF13 106	PV68-KF17..... 105	SPR58-TF3..... 102
904002 36	904070 36	904087 36	CTR36-K16 104	LPF46-K2 103	PLR56-W144... 106	PV68-TF16..... 105	SPR58-WF3 102
904003 36	904071 36	904088 36	CTR36-T16..... 104	LPF46-T2 103	PLR56-WF13 ... 106	PV68-TF17..... 105	T1303C..... 36
904004 36	904072 36	904089 36	CTR36-W16..... 104	LPF46-W2 103	PLR66-KF14 107	PV68-WF16 105	T1303W 36
904005 36	904073 36	905100..... 93	CTR46-K17 104	LPR46-K15..... 103	PLR66-KF15 107	PV68-WF17 105	T1304C 36
904006 36	904074..... 36	905102..... 93	CTR46-KF9..... 104	LPR46-T15 103	PLR66-TF14..... 107	SPF48-K10A 102	T1304W..... 36
904017..... 48	904075 36	905103..... 93	CTR46-T17..... 104	LPR46-W15 103	PLR66-TF15..... 107	SPF48-T10A... 102	
904023 48	904076..... 36	905104..... 93	CTR46-TF9 104	PLR46-K142 ... 106	PLR66-W25C . 107	SPF48-W10A... 102	
904024 48	904077 36	905105P 93	CTR46-W17..... 104	PLR46-K145 107	PLR66-WF14... 107	SPR48-KF2 102	

ALUMINUM
Solutions
BY FAIRWAY
 RAIL SYSTEMS
 WWW.SOLUTIONSALUMINUM.COM

36" RESIDENTIAL & 42" COMMERCIAL
 ALUMINUM RAILING (pg. 51)



SHOWN: Fx2 Composite Railing (pg. 37)



Vinyl Fence (pg. 99)



For more information visit www.FairwayBP.com
Locate your nearest dealer • Register a warranty • Product specifications
Installation guides • New product announcements

<p>ALL PRODUCTS</p> <ul style="list-style-type: none"> • New Products • Fairway® Vinyl Railing • Fx2 Composite Railing • LandMarke Vinyl Railing • LED LV Railing Lighting • Porch Posts & Columns • Post Sleeves & Wraps • Vinyl Fence • The DeckMate • Railing Accessories 	<p>PRODUCT SUPPORT</p> <ul style="list-style-type: none"> • Installation Guides • Product Specs • Warranty <p>LITERATURE</p> <ul style="list-style-type: none"> • FAIRWAY® List Price Book • Product Highlight Book • Brochures • Fairway® Cleaning & Care • MSDS 	<p>SALES SUPPORT</p> <ul style="list-style-type: none"> • Architect • AIA CES Trainer • Sales Support Program <p>CONTACT FAIRWAY®</p> <ul style="list-style-type: none"> • Contact Us • Request Product Information • Feedback 	<p>FAIRWAY® DISTRIBUTION</p> <ul style="list-style-type: none"> • About Us • Products • Sales Tool • Site Map <p>Fairway Building Products 1-800-598-5245 53 Eby Chiques Road P.O. Box 37 Mount Joy, PA 17552</p> <p>1914 South Grant Ave. York, NE 68467</p>
---	---	--	---



Fairway Building Products, LLC. is committed to continuous strengthening of its position as the premier and dominant manufacturer and business to business supplier of railing systems through market area and distribution expansions, while maintaining focus on its industry-recognized customer service excellence, progressive manufacturing and sales tools.

DISCOVER THE MULTITUDE OF DIGITAL TOOLS TO PROMOTE AND GROW YOUR FAIRWAY BUSINESS CALL 1-800-598-5245

FAIRWAY BUILDING PRODUCTS LIMITED LIFETIME (Fx2 20 YEAR) WARRANTY REGISTRATION PROCESS:

Please register your warranty electronically by visiting www.fairwaybp.com/warranty-registration/. Register within thirty (30) days after completion of installation of products to insure purchaser is eligible for coverage under warranty terms.

NOTE: PROOF OF PURCHASE IS NECESSARY TO EXERCISE CLAIMS AND REMEDIES FOR ANY OCCASION.
PLEASE SAFEGUARD ACCORDINGLY.

SHOWN:



Fx2 Composite Railing
(pg. 37)



www.FairwayBP.com

SCAN THIS CODE WITH YOUR SMART PHONE

Find your local Fairway Dealer, Visit FairwayBP.com or
Download up-to-date product information



©2014 FAIRWAY® Building Products